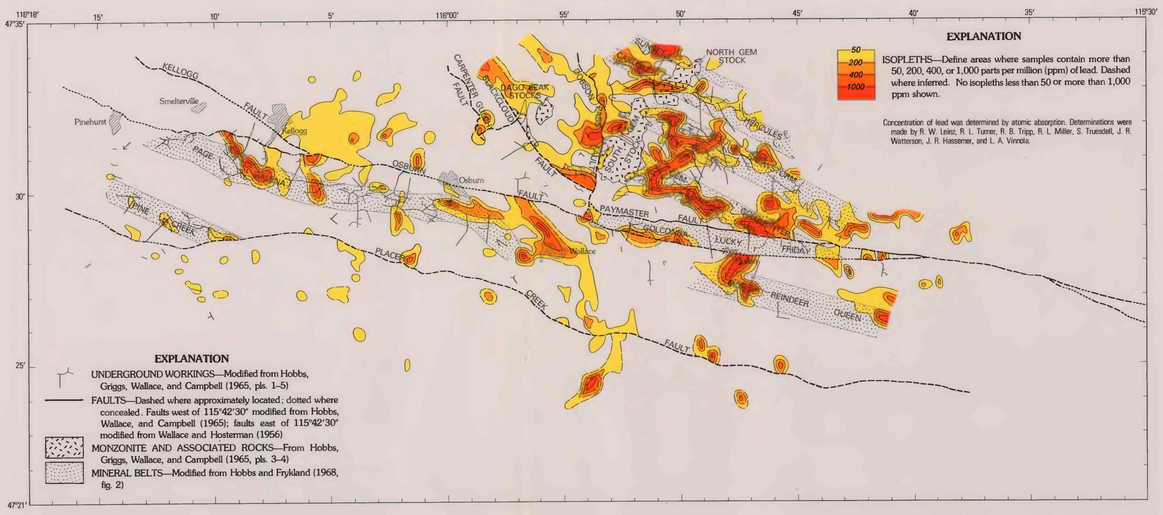

K. DISTRIBUTION OF LEAD IN ROCKS

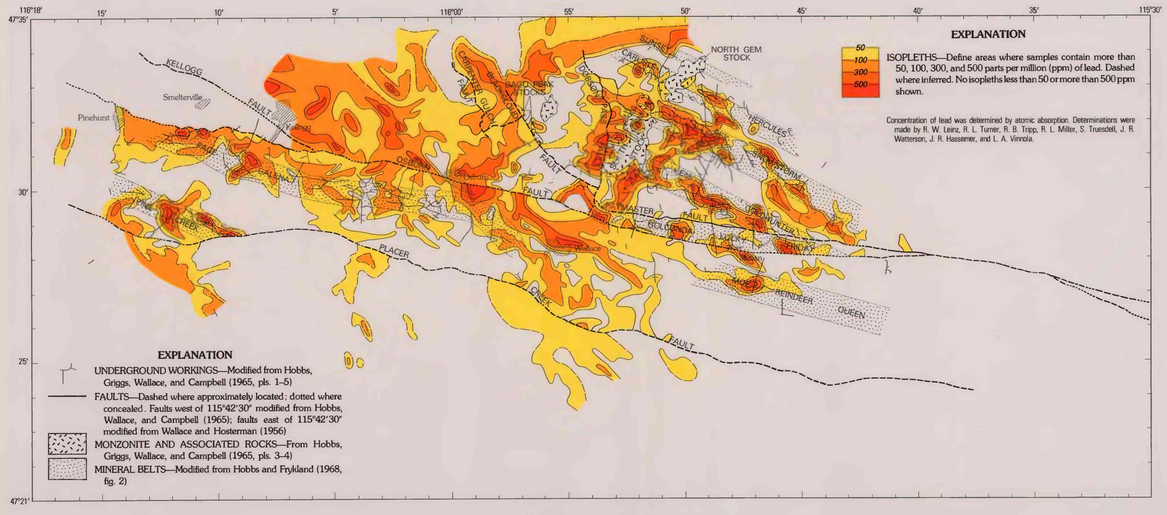

L. DISTRIBUTION OF LEAD IN SOILS

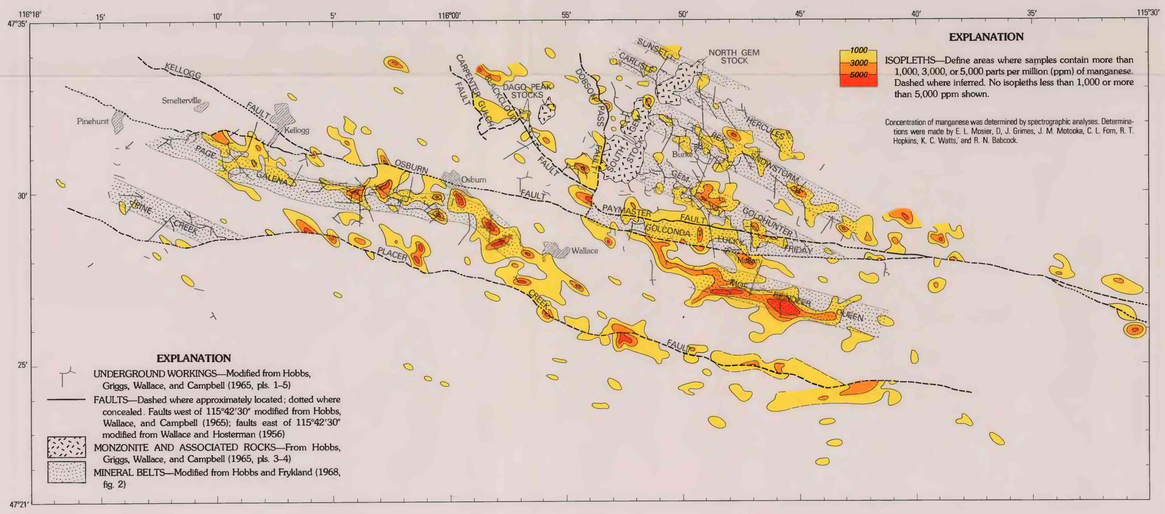

M. DISTRIBUTION OF MANGANESE IN ROCKS

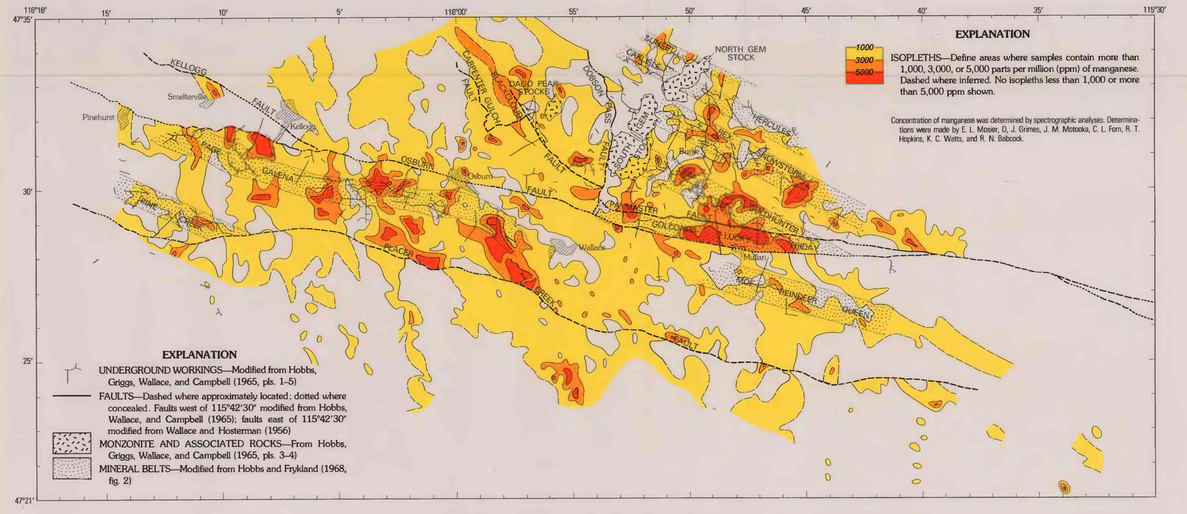

O. DISTRIBUTION OF MERCURY IN ROCKS

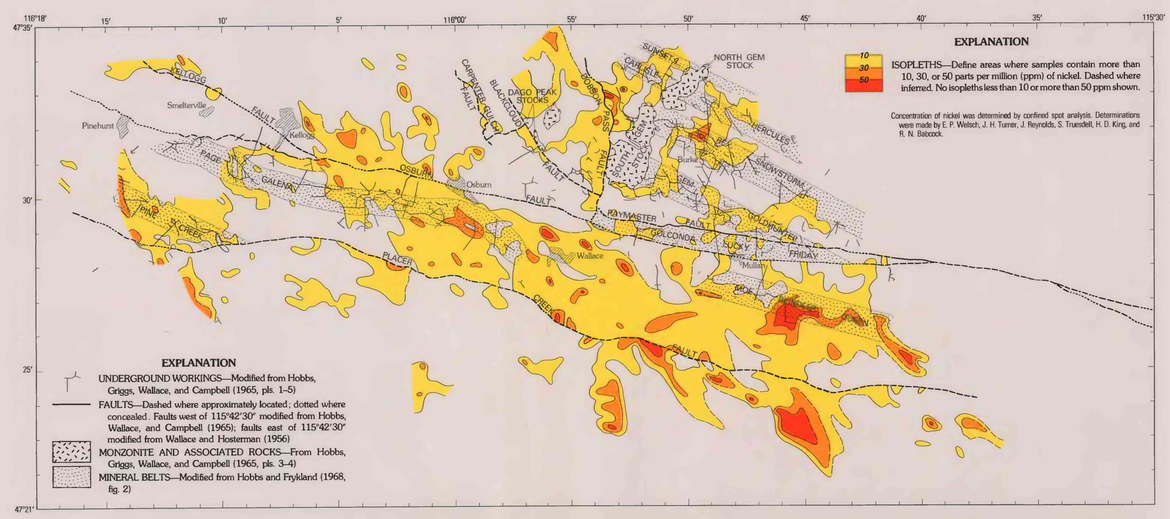

P. DISTRIBUTION OF MERCURY IN SOILS

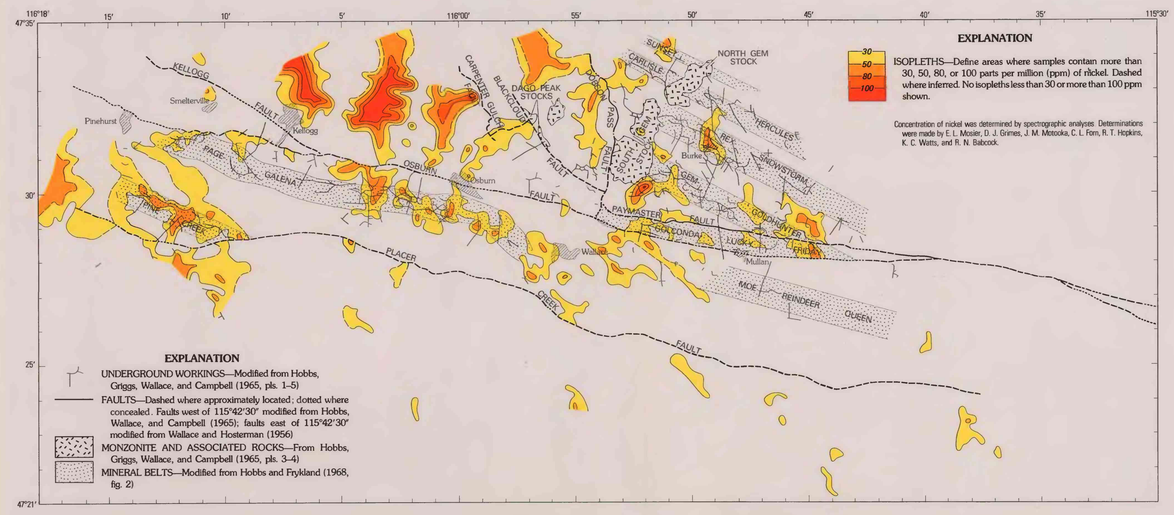

Q. DISTRIBUTION OF NICKEL IN ROCKS

R. DISTRIBUTION OF NICKEL IN SOILS

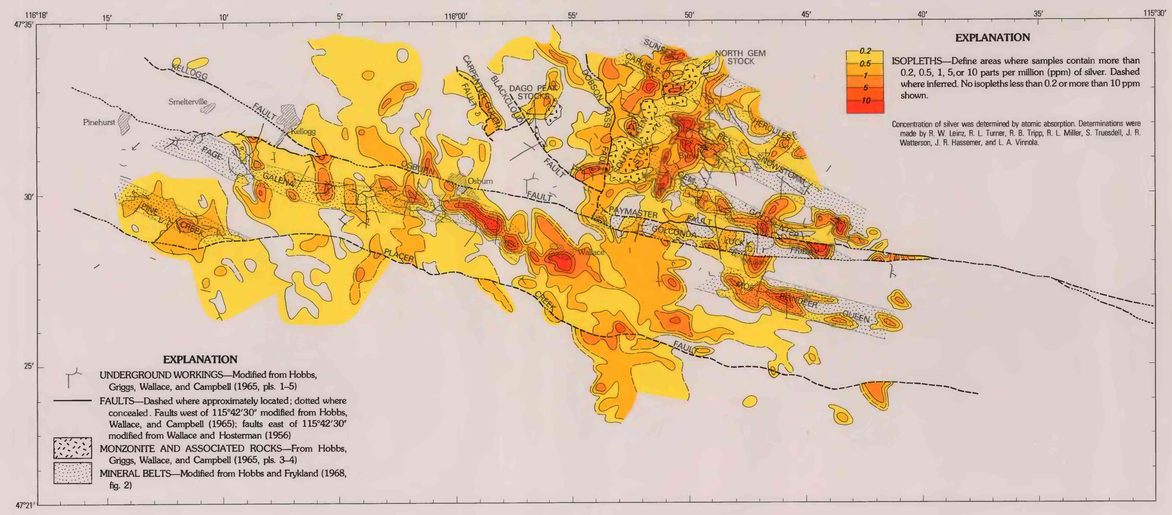

S. DISTRIBUTION OF SILVER IN ROCKS

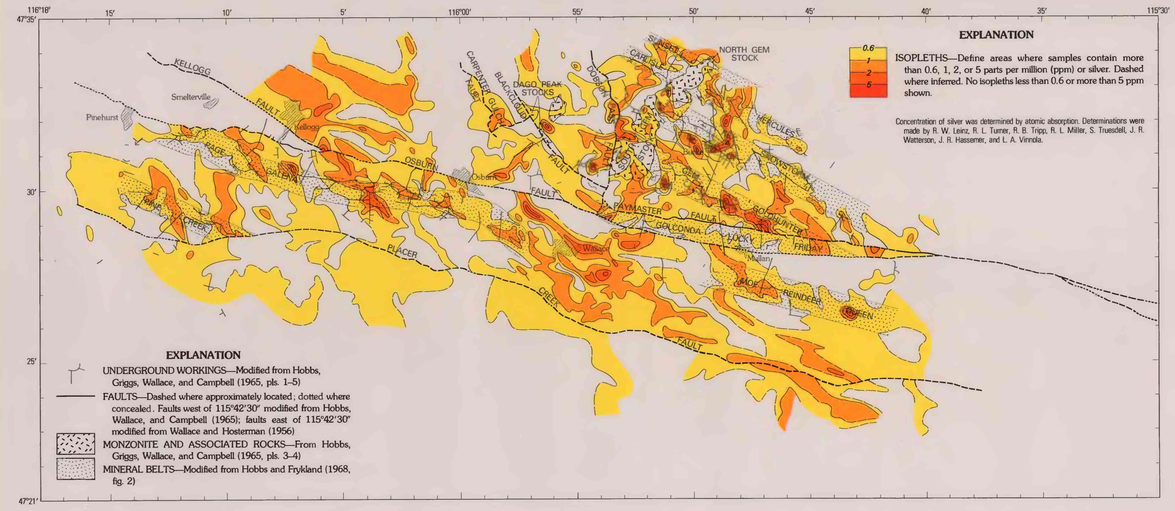

T. DISTRIBUTION OF SILVER IN SOILS

INTERIOR—GEOLOGICAL SURVEY, RESTON, VA.—1980—G79053

Data computation and program by Jack B. Fife.
Data reduction by Theodore M. Billings.

MAPS SHOWING GEOCHEMICAL DISTRIBUTION FOR 13 ELEMENTS IN ROCKS AND SOILS, AND 3 METAL ENRICHMENT MAPS, COEUR D'ALENE DISTRICT, IDAHO AND MONTANA