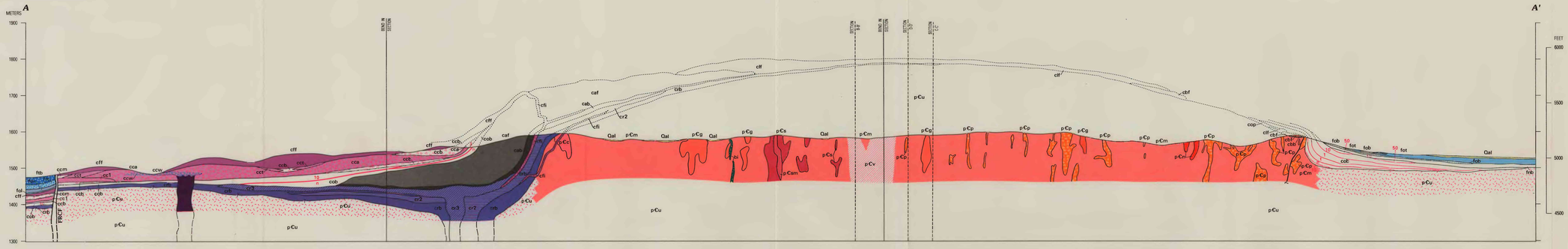

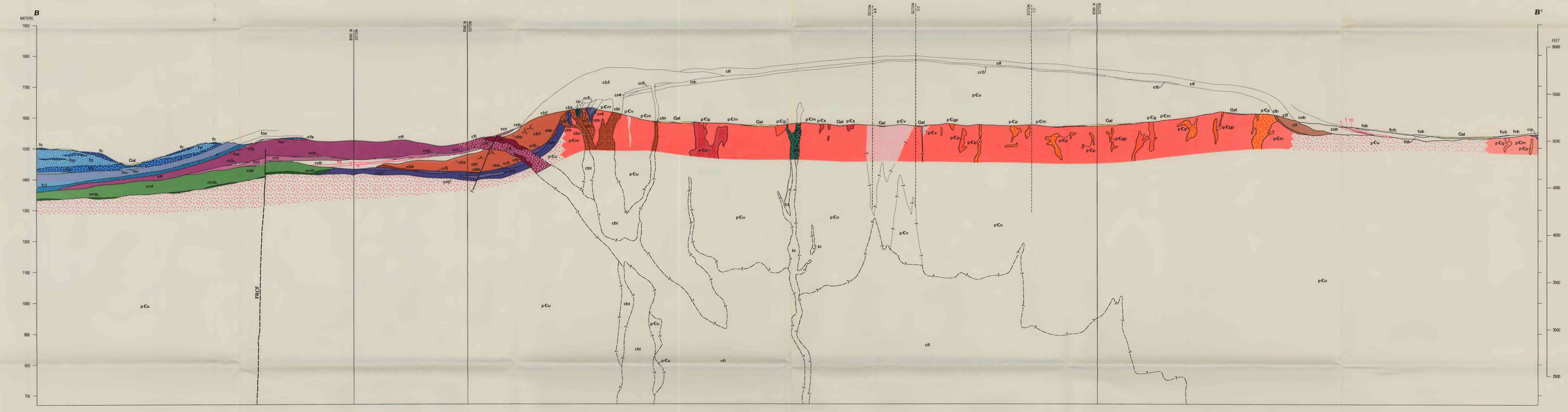

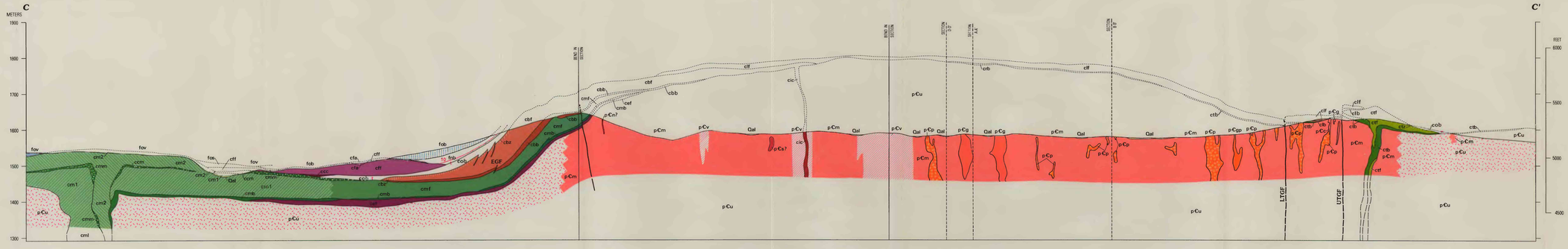

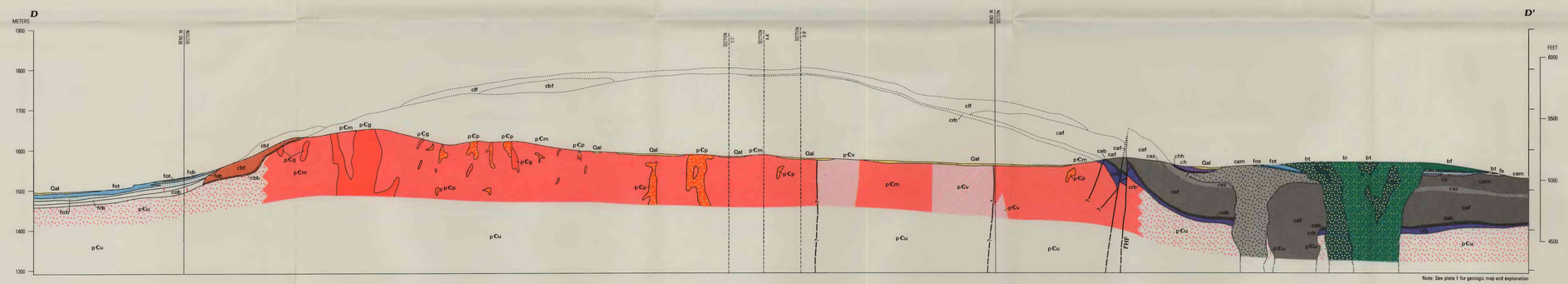

Note: See plate 1 for geologic map and explanation

SCALE 1:5 000

CROSS SECTIONS OF THE FORT ROCK DOME, YAVAPAI COUNTY, ARIZONA

By
Gary S. Fuis

Fuis, G.S., 1996, The geology and mechanics of formation of the Fort Rock Dome, Yavapai County, Arizona: U.S. Geological Survey Professional Paper 1266