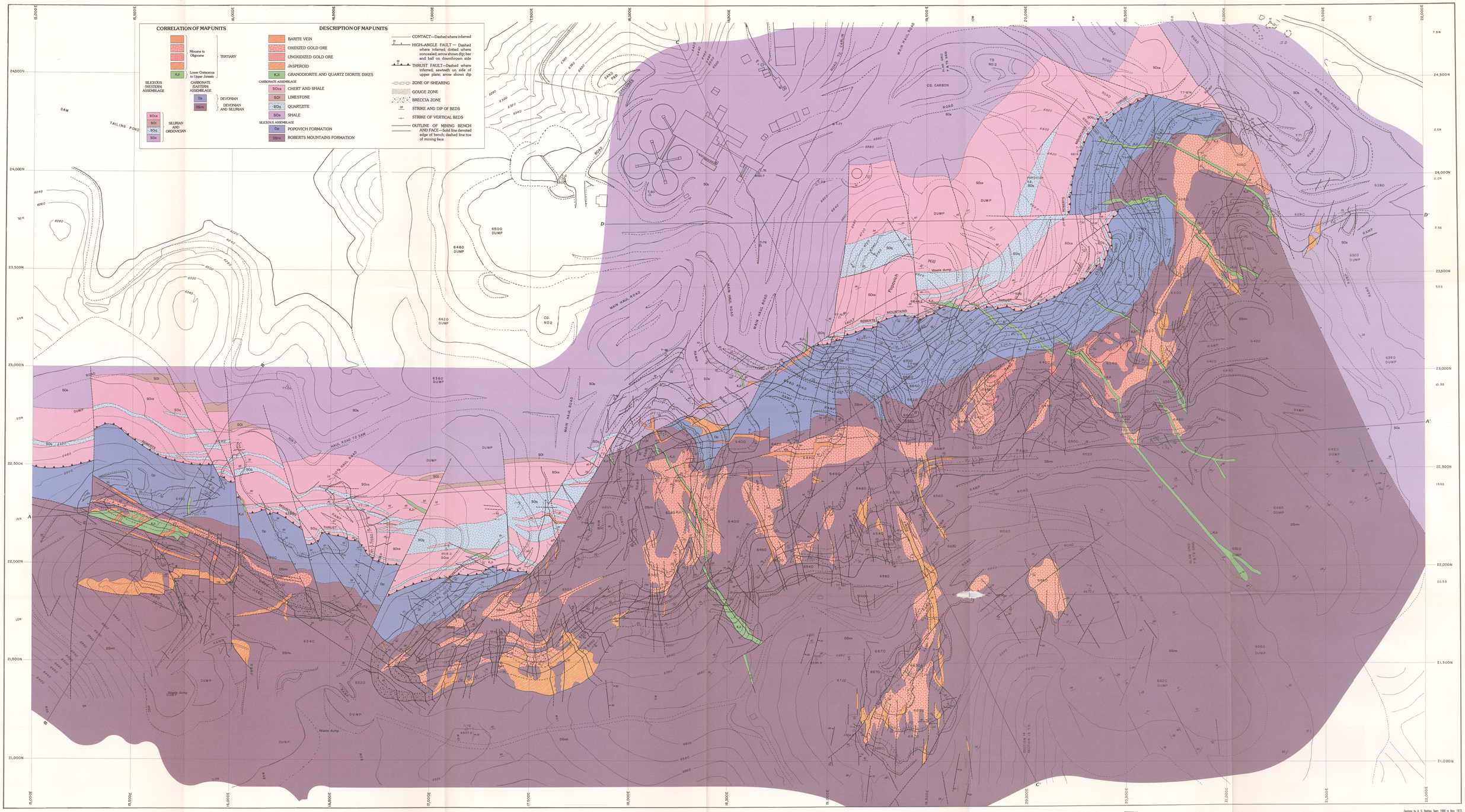

Base map provided by Carlin Gold Mining Co.
Mine roads and benches as of Oct. 1, 1972.

APPROXIMATE MEAN DECLINATION, 1965

SCALE 1:1800

50 0 50 100 150 200 250 300 METERS

200 0 200 400 600 800 1000 FEET

CONTOUR INTERVAL 20 FEET
NATIONAL GEODETIC VERTICAL DATUM OF 1929
Note: See Plate 3 for cross sections

NEVADA
MAP LOCATION

Geology by A. S. Radtke, Sept. 1968 to Nov. 1972, supplemented by data from geologic staff, Carlin Gold Mining Co. Location secs. 13 and 14, T. 33 N., R. 50 E.

GEOLOGIC MAP OF THE CARLIN GOLD DEPOSIT, EUREKA COUNTY, NEVADA