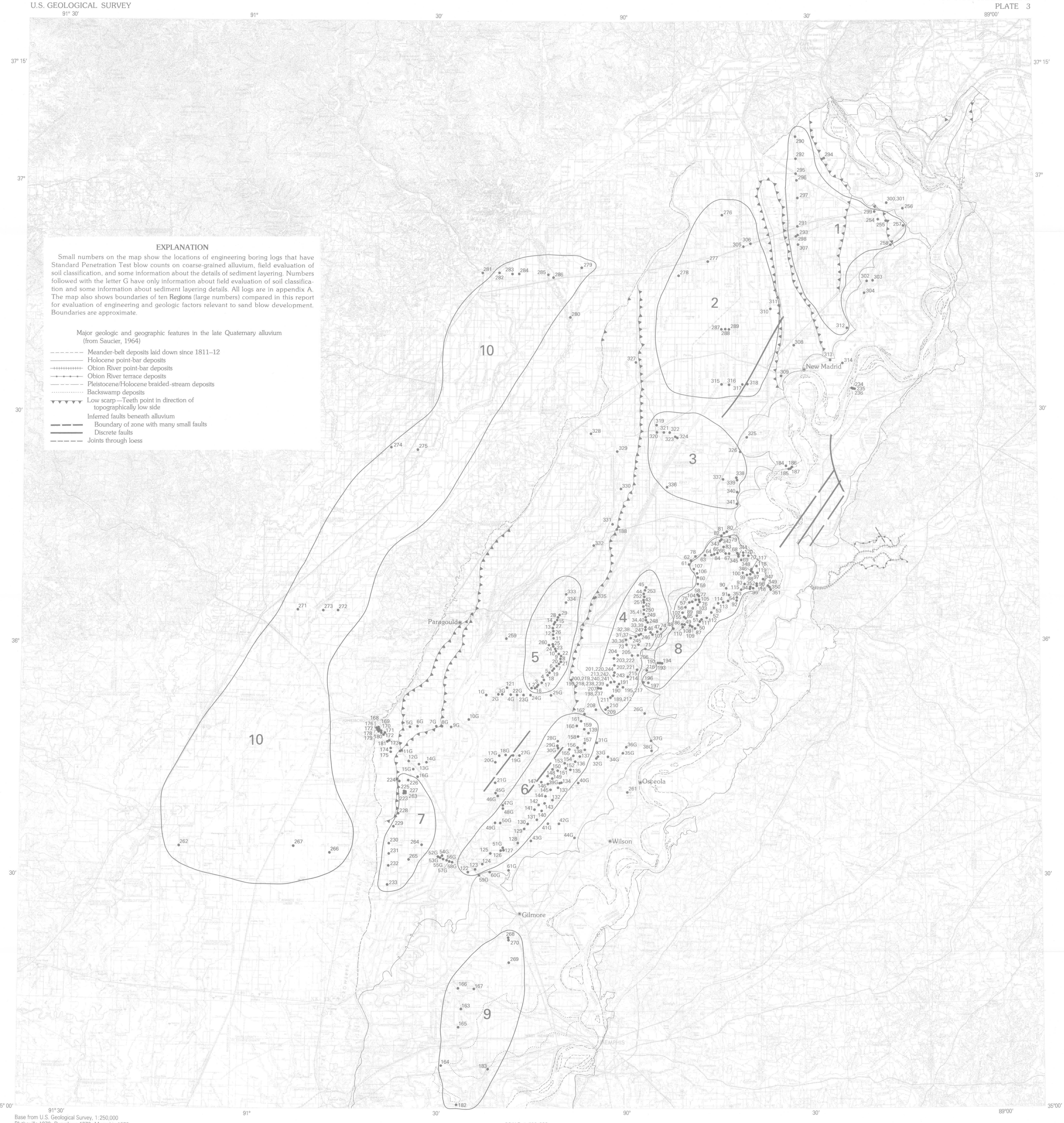

Base from U.S. Geological Survey, 1:250,000
Blytheville 1970; Dyersburg 1970; Memphis 1978;
Paducah 1969; Poplar Bluff 1978

SCALE 1:500 000

10 0 10 20 30 MILES

10 0 10 20 30 40 KILOMETERS

GEOLOGIC REGIONS COMPARED FOR SUSCEPTIBILITY TO SAND BLOW DEVELOPMENT, AND BORING LOCATIONS