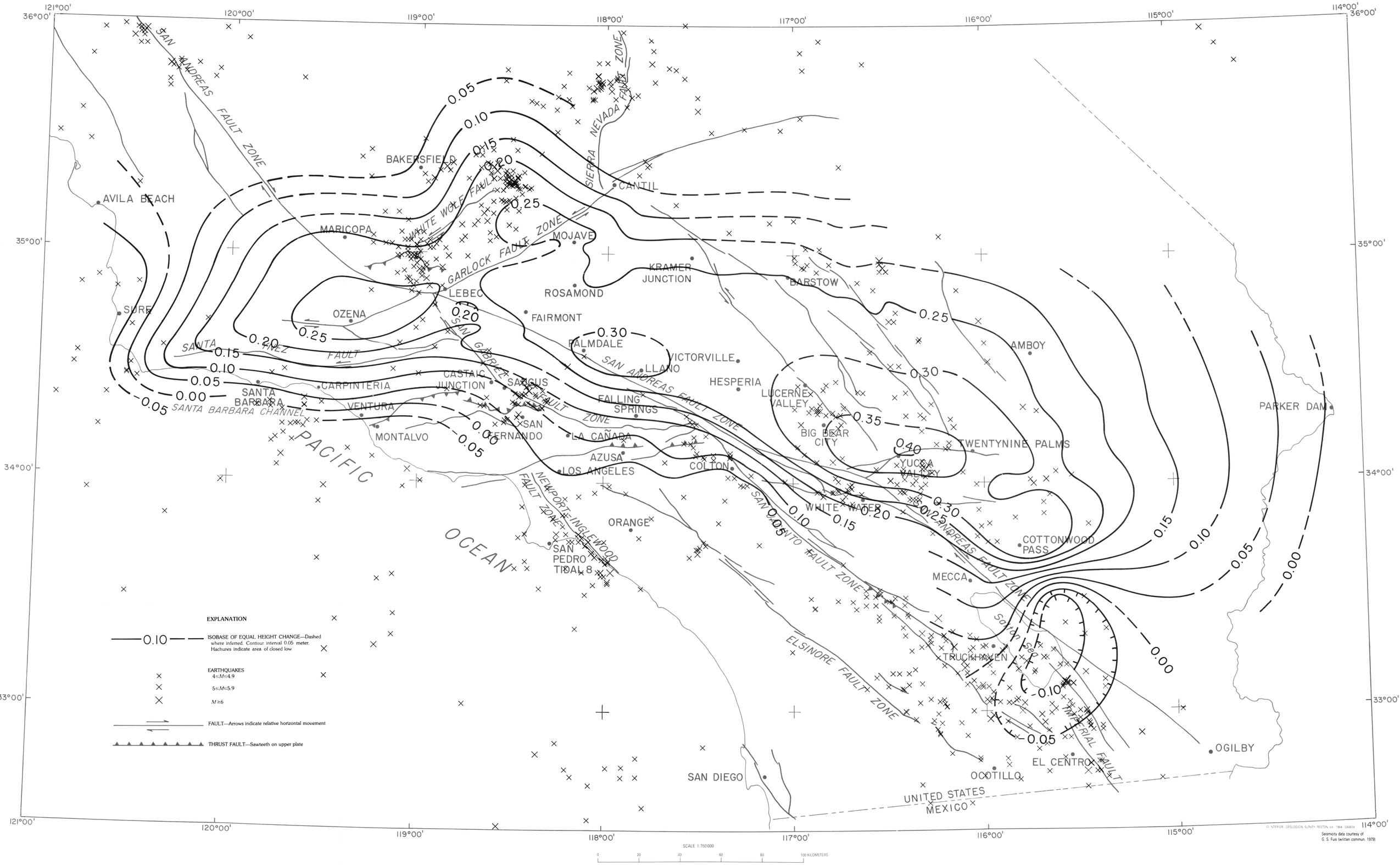

DISTRIBUTION OF EARTHQUAKES IN SOUTHERN CALIFORNIA OF MAGNITUDE ≥4 FOR THE PERIOD JANUARY 1, 1932–DECEMBER 31, 1976, SUPERIMPOSED ON CONTOURS OF CUMULATIVE UPLIFT DURING THE PERIOD 1959-1974.5