U.S. DEPARTMENT OF THE INTERIOR
U.S. GEOLOGICAL SURVEY

PROFESSIONAL PAPER 1357
PLATE 2

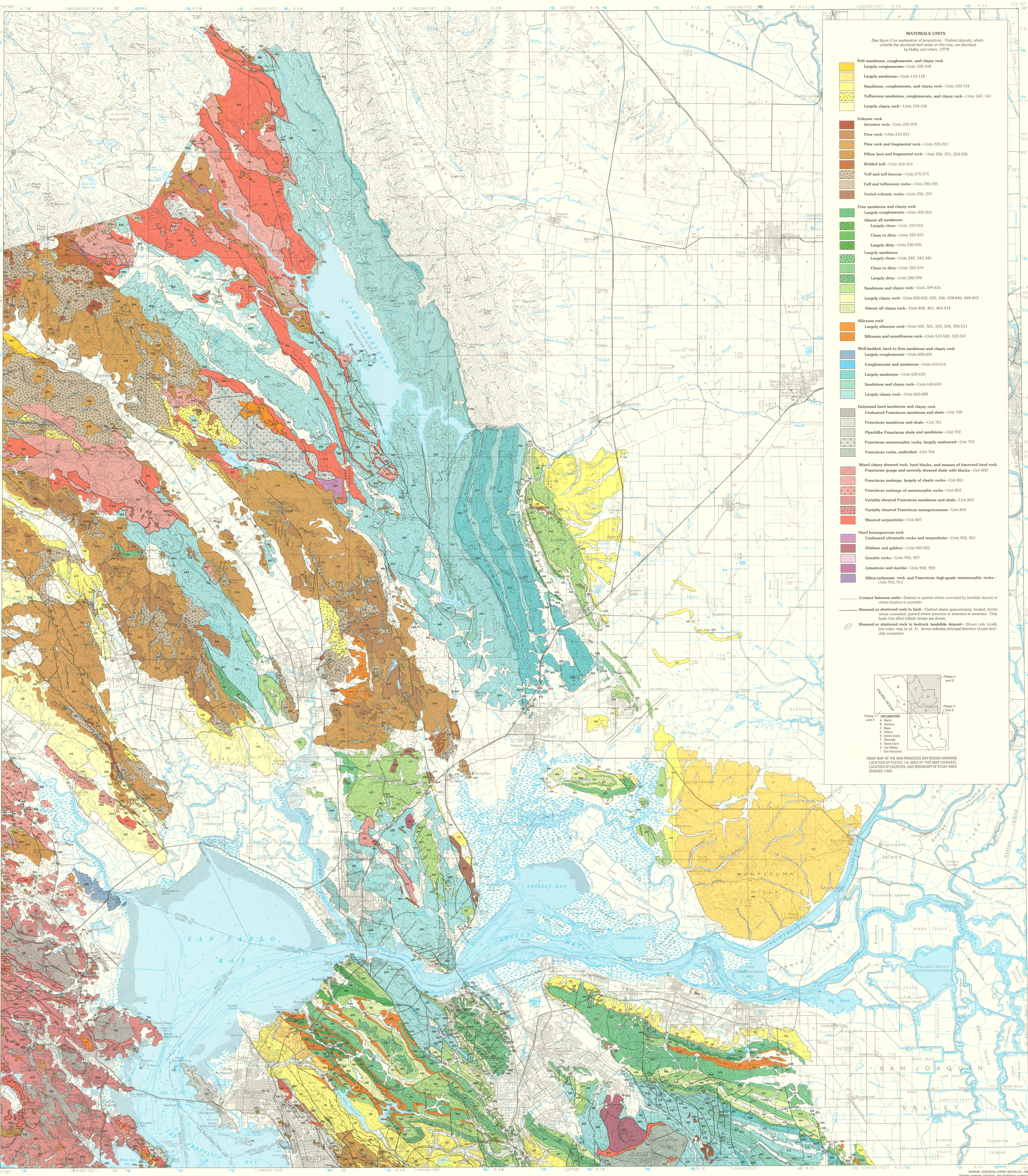

Base from U.S. Geological Survey, San Francisco Bay Region, Sheet 2, 1970
50,000-foot grid based on California coordinate system, zone 2
5000-meter Universal Transverse Mercator grid ticks, zone 10
Lambert Conformal Conic projection

APPROXIMATE MEAN DECLINATION, 1995

SCALE 1:125 000

2 0 2 4 6 8 10 MILES

2 0 2 4 6 8 10 KILOMETERS

CONTOUR INTERVAL 200 FEET
DOTTED LINES REPRESENT 40-FOOT CONTOURS
NATIONAL GEODECTIC VERTICAL DATUM OF 1929

CALIF
AREA OF REPORT

INTERIOR—GEOLOGICAL SURVEY, RESTON, VA—1995
Geology compiled, simplified, and modified for materials purposes by C.M. Wentworth and R.J. Greenwood, 1972-74

HILLSIDE MATERIALS OF THE NORTHEASTERN PART OF THE SAN FRANCISCO BAY REGION, CALIFORNIA

By
Stephen D. Ellen and Carl M. Wentworth
1995

Ellen, S.D., and Wentworth, C.M., 1995, Hillside materials and slopes of the San Francisco Bay region, California: U.S. Geological Survey Professional Paper 1357.