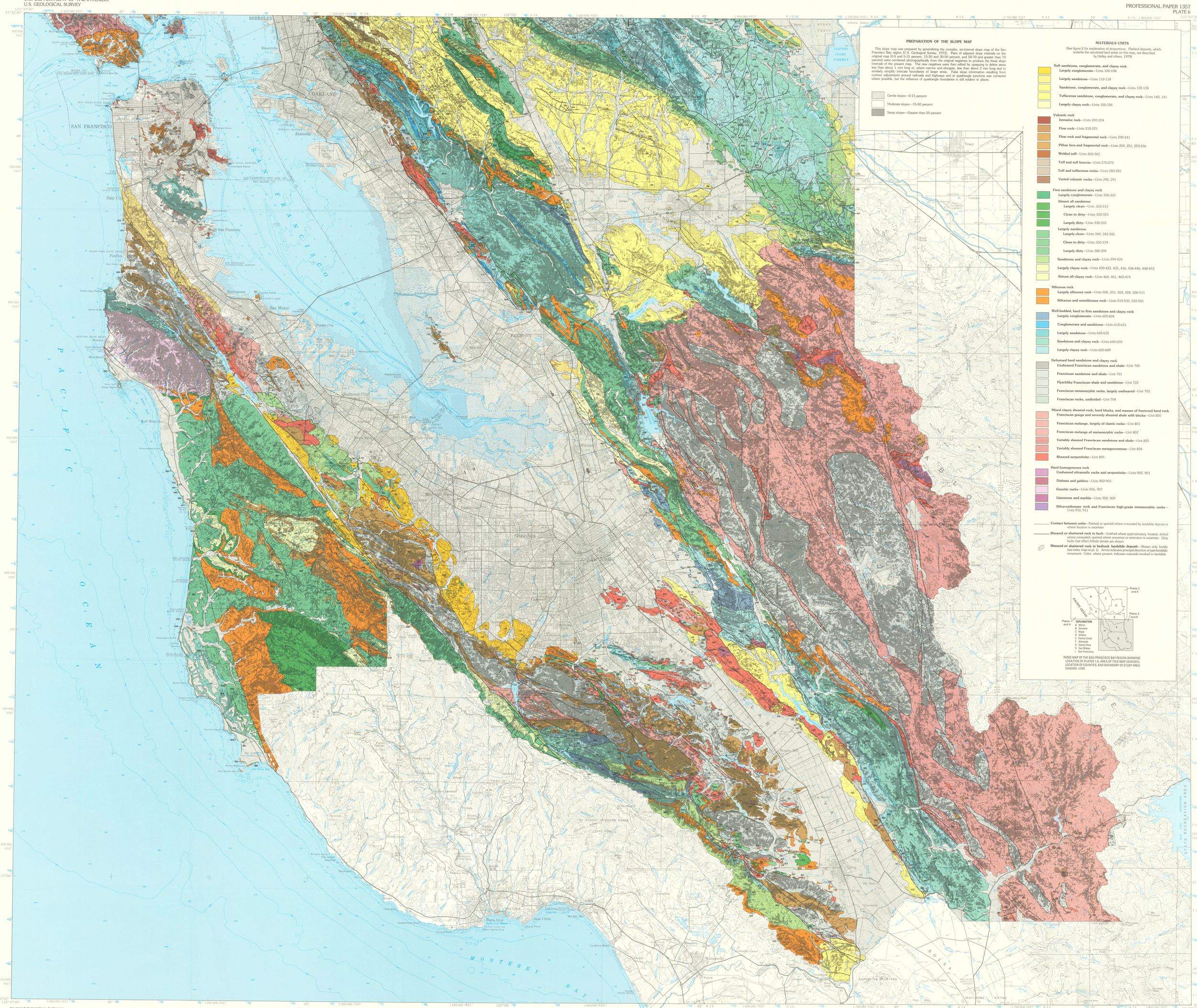

Base from U.S. Geological Survey, San Francisco Bay Region, Sheet 3, 1970
50,000-foot grid based on California coordinate system, zone 2
5000-meter Universal Transverse Mercator grid ticks, zone 10
Lambert Conformal Conic projection

INTERIOR—GEOLOGICAL SURVEY, RESTON, VA—1995
Geology compiled, simplified, and modified for materials purposes by C.M. Wentworth and R.J. Greenwood, 1972-74

HILLSIDE SLOPES OF THE SOUTHERN PART OF THE SAN FRANCISCO BAY REGION, CALIFORNIA

By
Stephen D. Ellen and Carl M. Wentworth

1995

Ellen, S.D., and Wentworth, C.M., 1995, Hillside materials and slopes of the San Francisco Bay region, California: U.S. Geological Survey Professional Paper 1357.