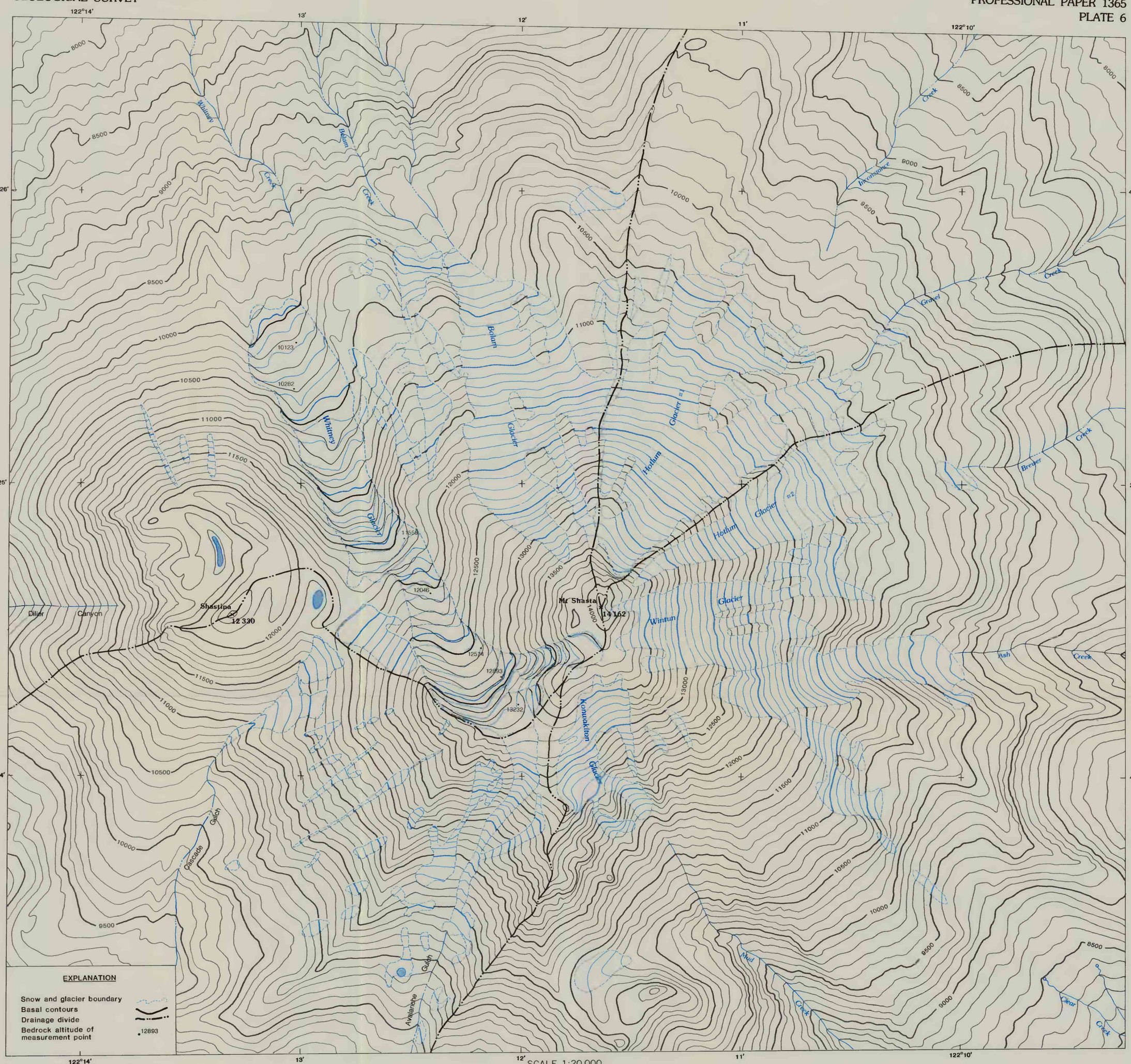

Base from U.S. Geological Survey Shasta, Calif., 1954 1:24 000 topographic map. Basal topography and isopachs by B. Vaughn; glacier boundary update by C. Driedger, U.S. Geological Survey

SCALE 1:20 000

1 ½ 0 1 MILE

1 .5 0 1 KILOMETER

CONTOUR INTERVAL 100 FEET
NATIONAL GEODETIC VERTICAL DATUM OF 1929

MAP LOCATION
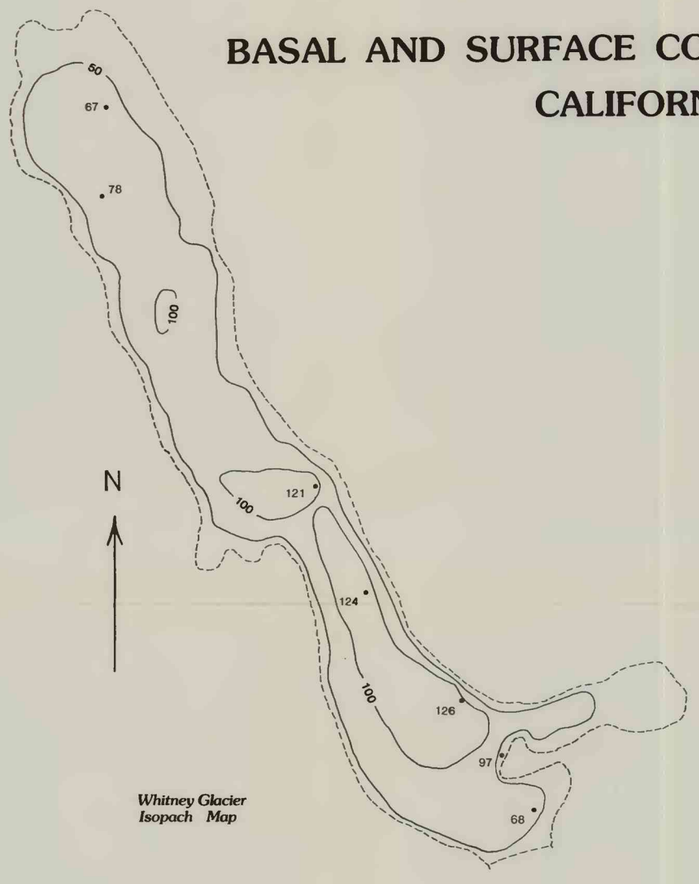
BASAL AND SURFACE CONTOURS OF RADAR-MEASURED GLACIERS ON MOUNT SHASTA, CALIFORNIA, AND WHITNEY GLACIER ISOPACH MAP