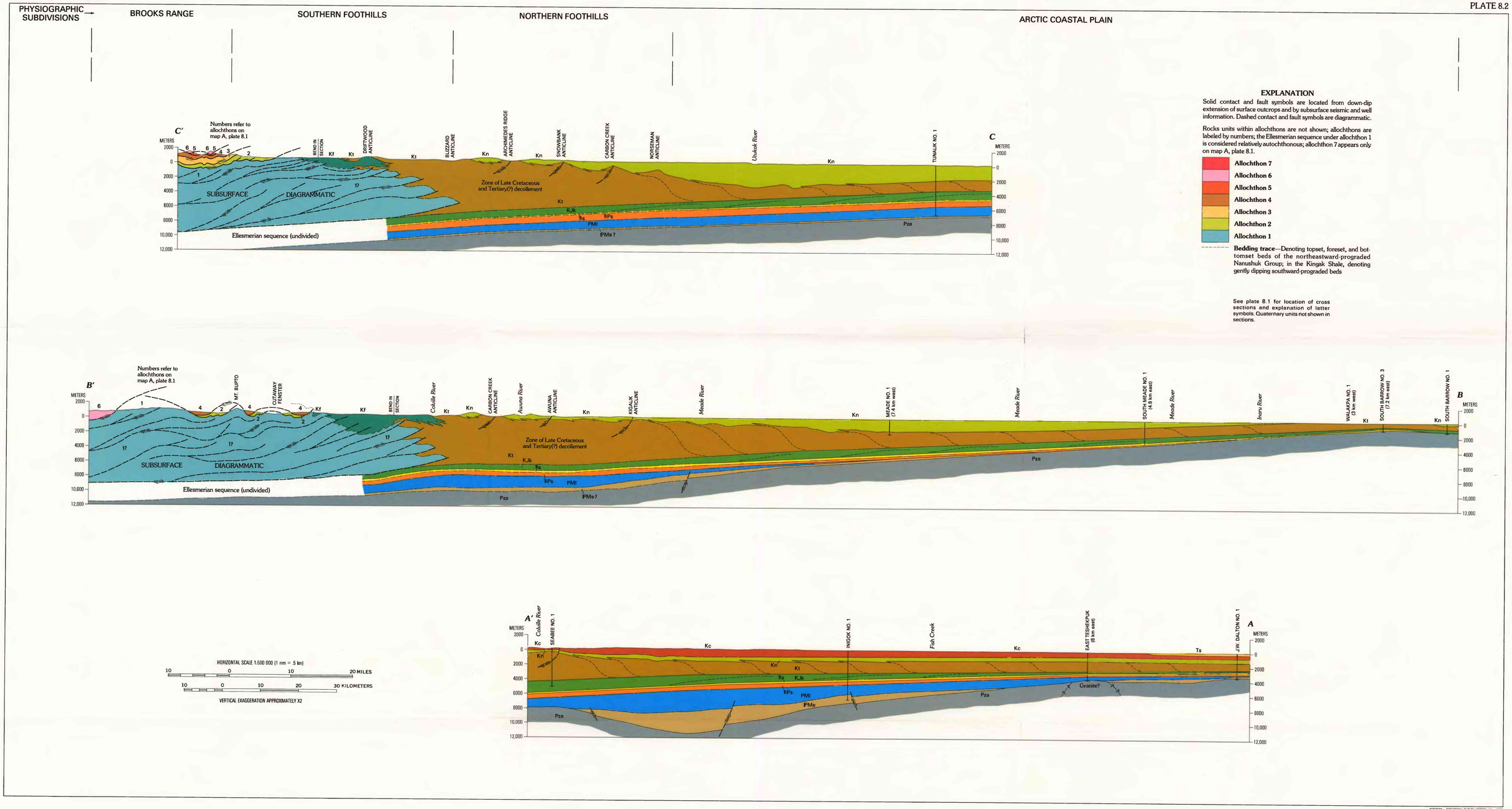

CROSS SECTIONS TO ACCOMPANY THE BEDROCK GEOLOGIC MAP OF THE NATIONAL PETROLEUM RESERVE IN ALASKA

INTERIOR—GEOLOGICAL SURVEY, RESTON, VA—1988