DEPARTMENT OF THE INTERIOR
U.S. GEOLOGICAL SURVEY

PROFESSIONAL PAPER 1399
PLATE 19-4
DISPLAYS: PEARD NO. 1
KUYANAK NO. 1

PEARD NO.1

API NO. 50-301-20002
SEC. 25, T. 16 N., R. 28 W., UM
LAT 70°42'56" N., LONG 159°00'03"W.
ELEV. KB 31.4M (103 FT)
TD 3,116.6 M (10,225 FT)

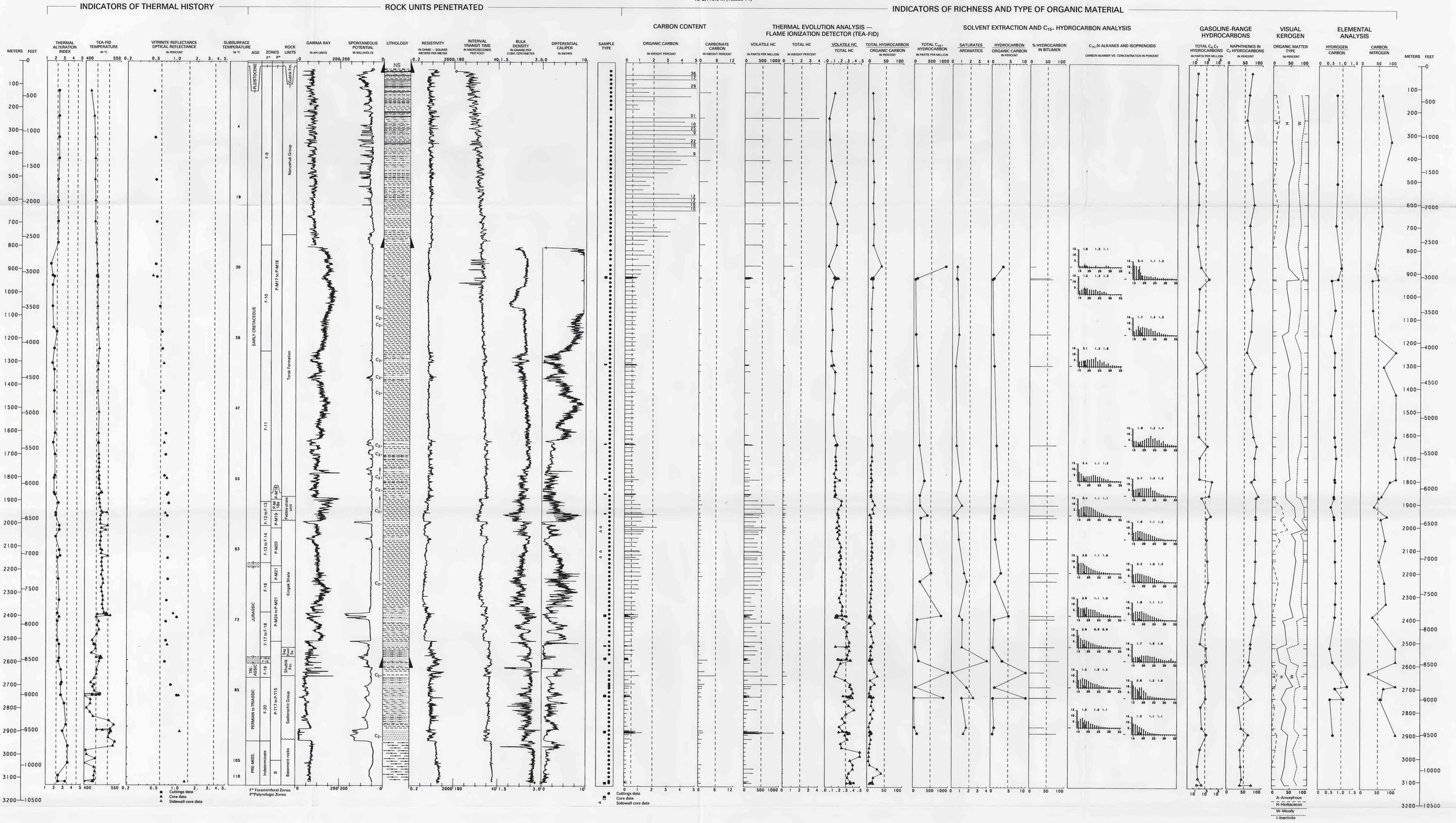

KUYANAK NO. 1

API NO. 50-163-20003
SEC. 10, T. 18 N., R. 16 W., UM
LAT 70°55'53" N., LONG 156°03'53" W.
ELEV. KB 8.5 M (28 FT)
TD 2,039.1 M (6,690 FT)

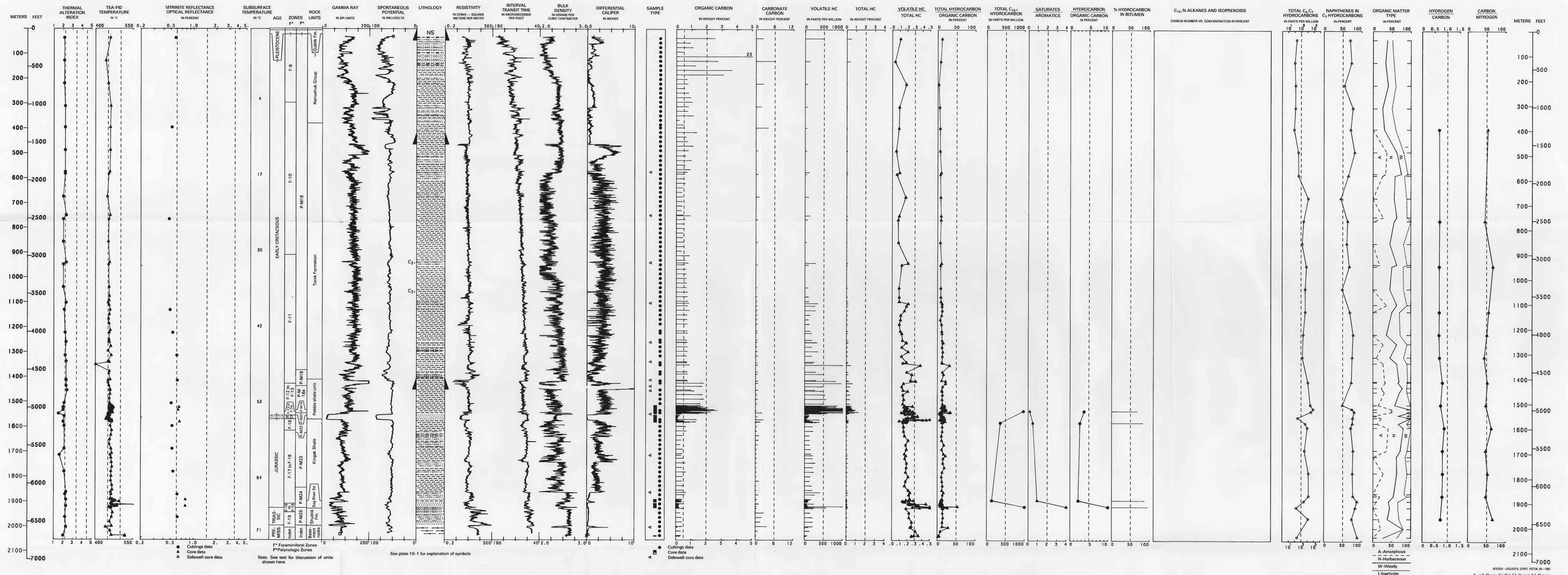

INTERIOR—GEOLOGICAL SURVEY, RESTON, VA—1987

By: L.B. Magoon, K.J. Bird, G.E. Claypool, D.E. Wolfbauer and R.H. Thompson

GEOLOGY, GEOCHEMISTRY, AND HYDROCARBON OCCURENCE IN PEARD NO. 1 AND KUYANAK NO. 1 WELLS, NORTH SLOPE, ALASKA