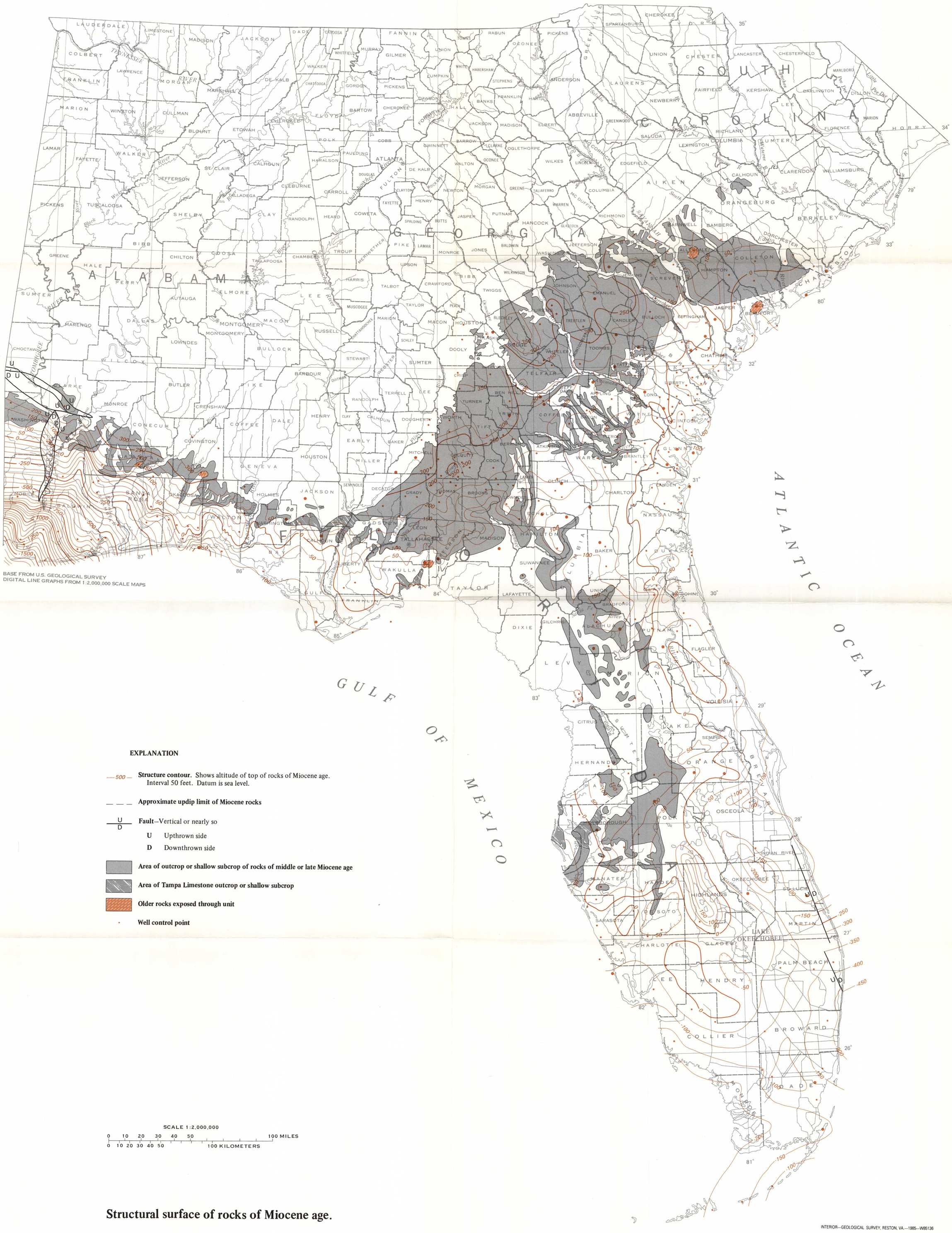

Structural surface of rocks of Miocene age.

INTERIOR—GEOLOGICAL SURVEY, RESTON, VA.—1985—W85136