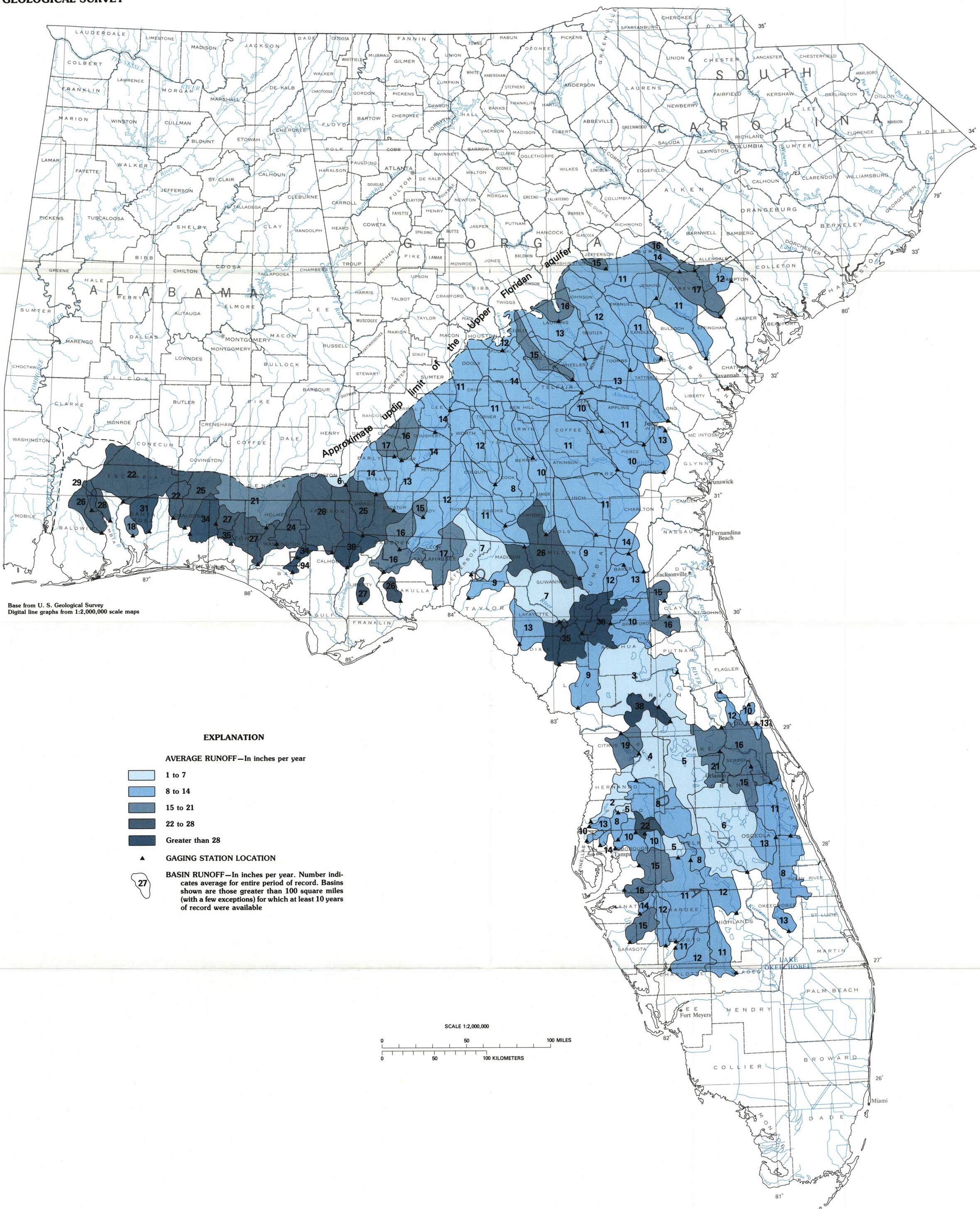

AVERAGE RUNOFF FROM SELECTED SURFACE-WATER BASINS OVERLYING THE UPPER FLORIDAN AQUIFER