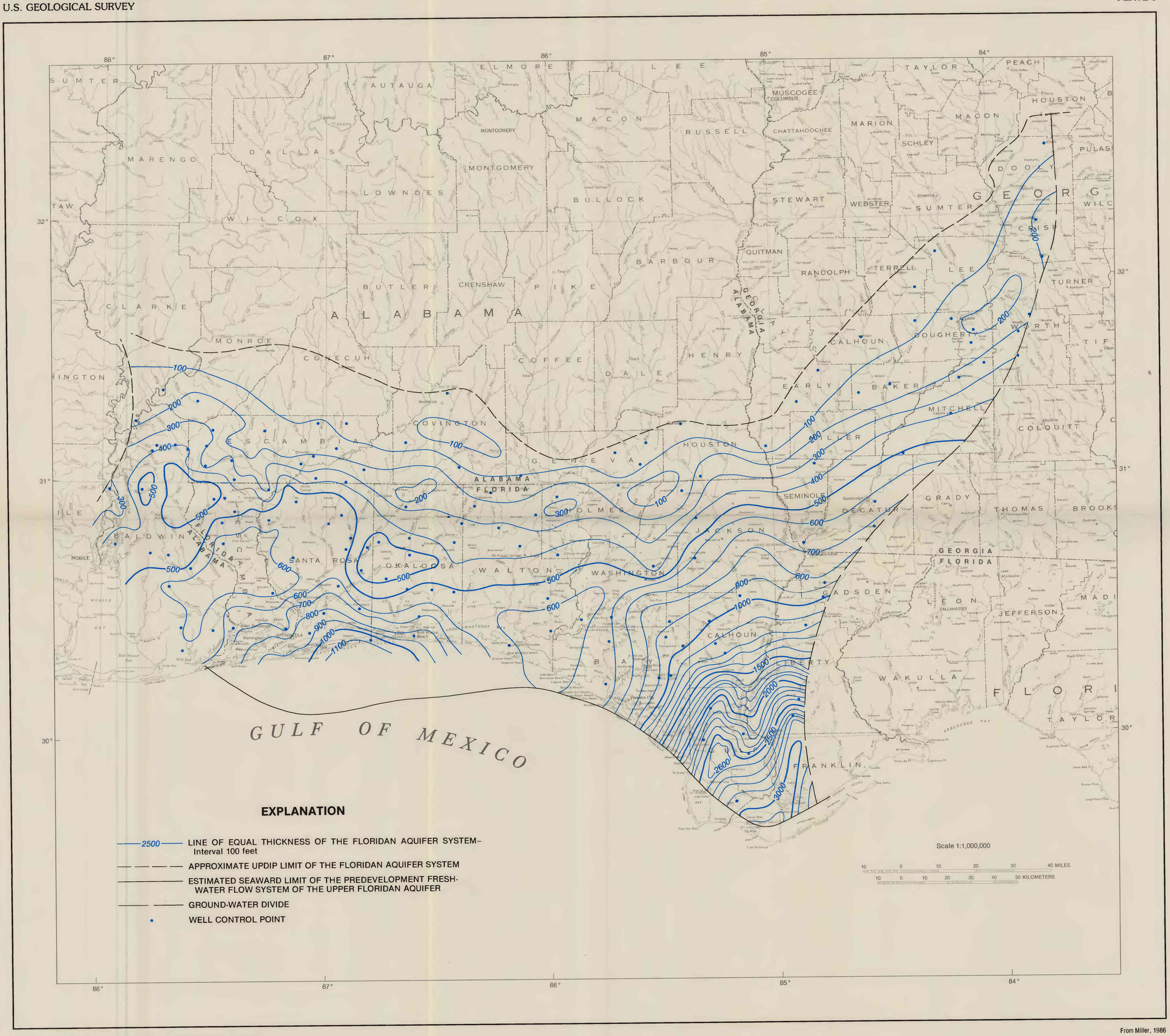


Base from U.S. Geological Survey State base maps; Alabama 1966, Georgia 1970, Florida 1967.

From Miller, 1986

# THICKNESS OF THE FLORIDAN AQUIFER SYSTEM