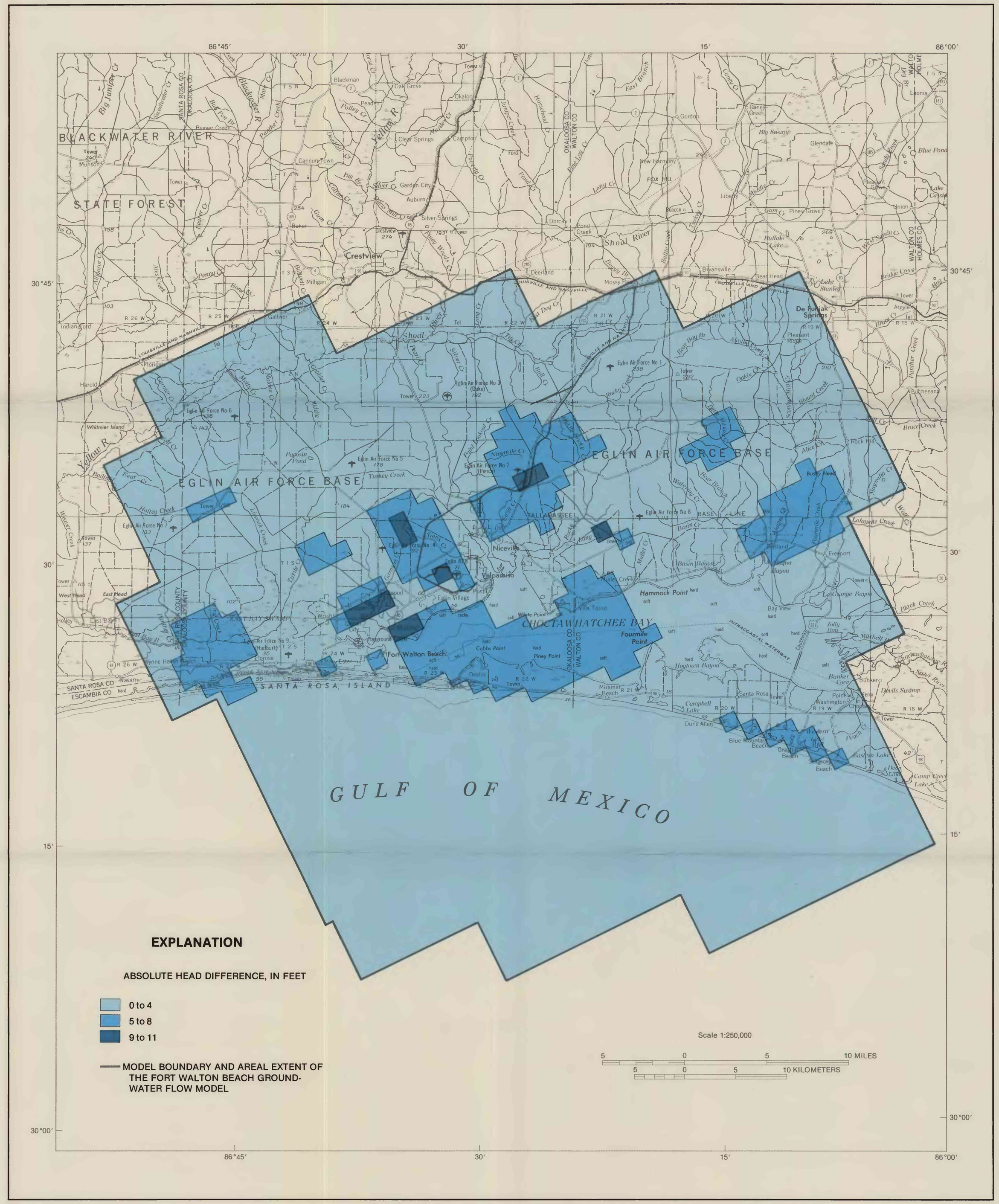

Base from U.S. Geological Survey
Pensacola 1:250,000, 1970

AREAL DISTRIBUTION OF ABSOLUTE HEAD DIFFERENCES BETWEEN THE MARCH 1978 POTENTIOMETRIC SURFACE CONSTRUCTED FROM MEASURED WATER LEVELS AND SIMULATED HEADS, UPPER FLORIDAN AQUIFER, SOUTHERN OKALOOSA AND WALTON COUNTIES, FLORIDA