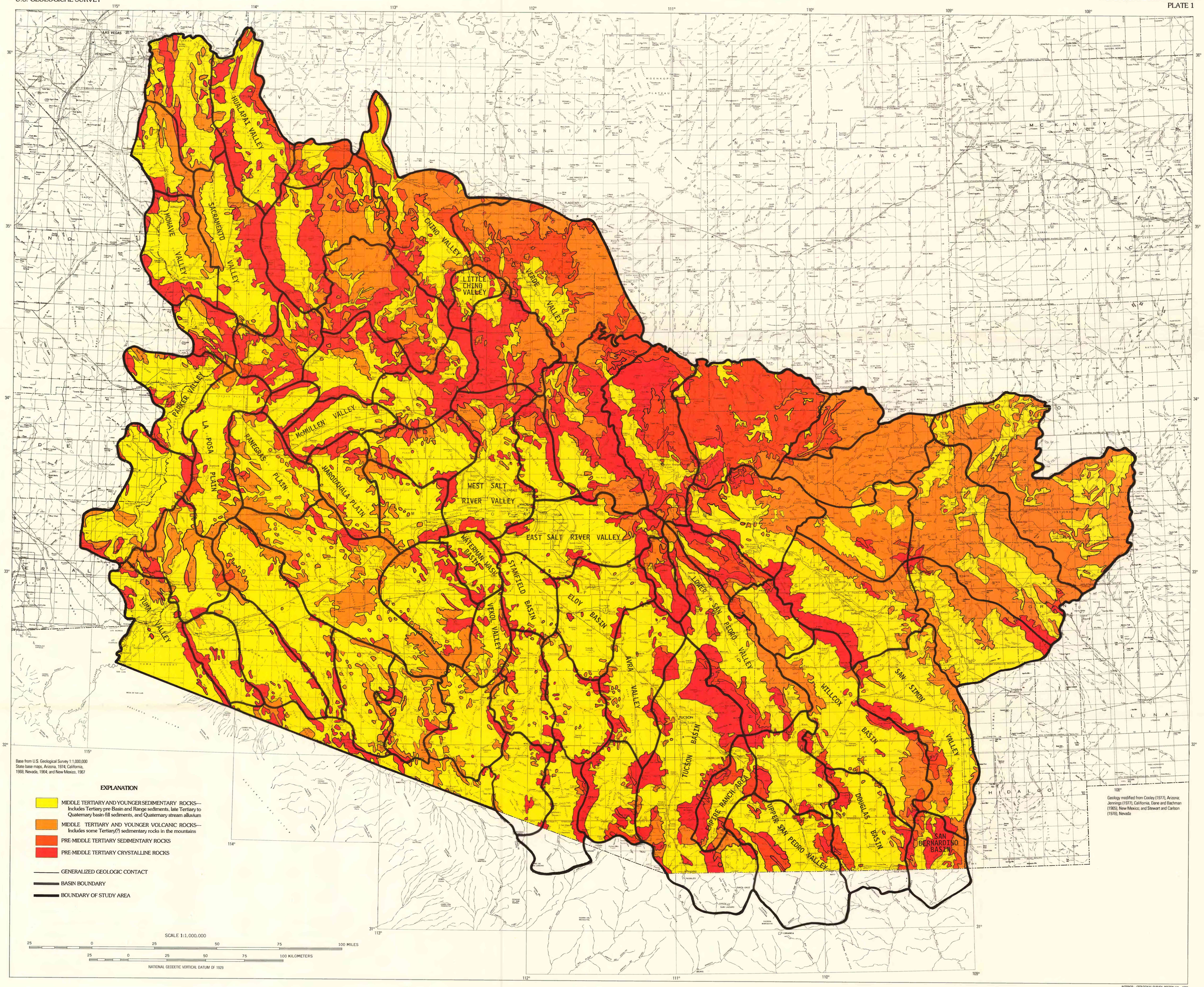

INTERIOR—GEOLOGICAL SURVEY, RESTON, VA—1992

MAP SHOWING GENERALIZED GEOLOGY OF THE STUDY AREA IN SOUTH-CENTRAL ARIZONA AND PARTS OF ADJACENT STATES

By
T.W. Anderson, Geoffrey W. Freethey, and Patrick Tucci
1992

Anderson, T.W., Freethey, G.W., and Tucci, Patrick, 1992,
Geohydrology and water resources of alluvial basins in
south-central Arizona and parts of adjacent states:
U.S. Geological Survey Professional Paper 1406–B.