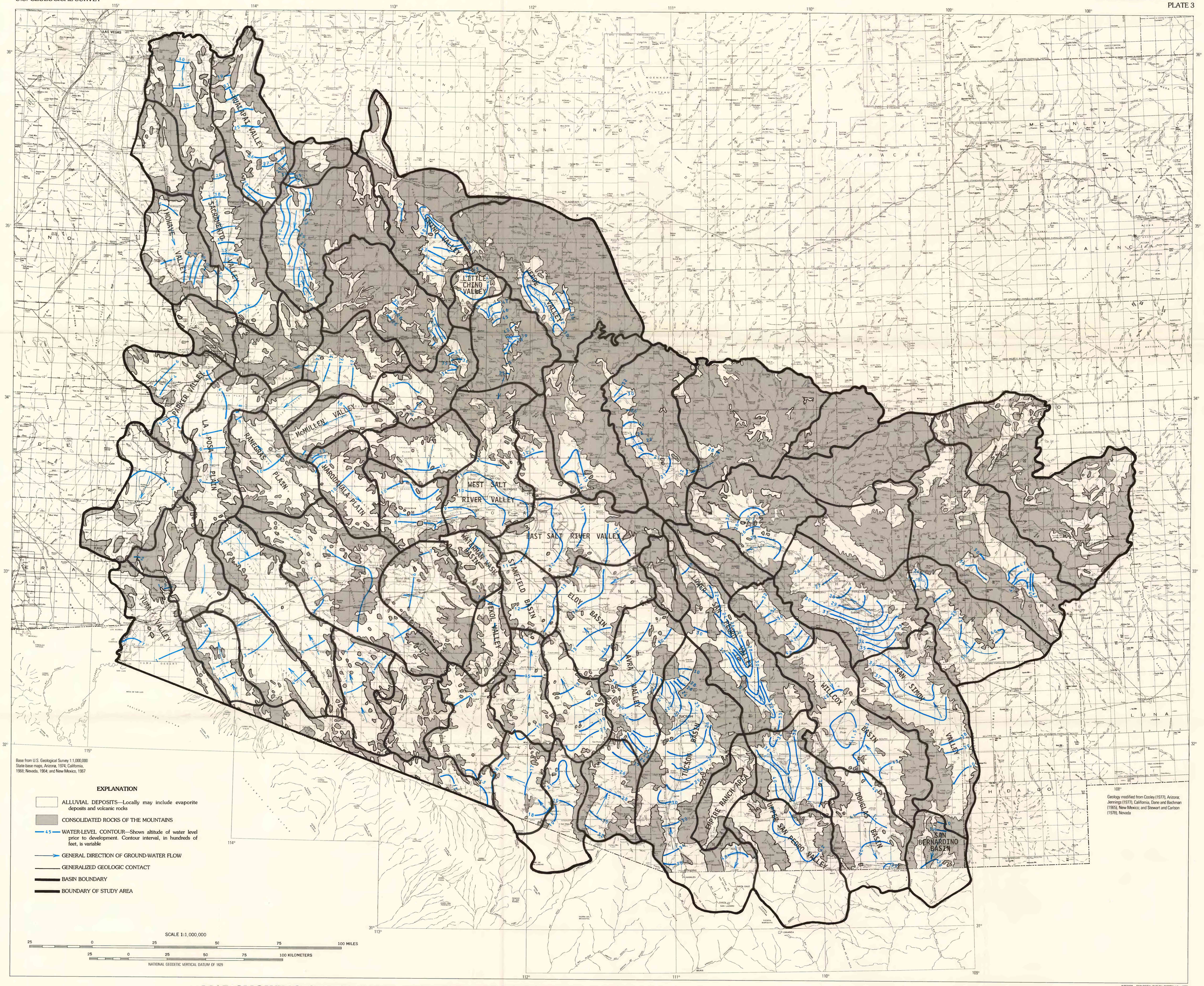

INTERIOR—GEOLOGICAL SURVEY, RESTON, VA—1992

MAP SHOWING GENERALIZED PREDEVELOPMENT WATER-LEVEL CONDITIONS AND GROUND-WATER FLOW DIRECTIONS IN ALLUVIAL-BASIN AQUIFERS IN SOUTH-CENTRAL ARIZONA AND PARTS OF ADJACENT STATES

By
T.W. Anderson, Geoffrey W. Freethey, and Patrick Tucci
1992

Anderson, T.W., Freethey, G.W., and Tucci, Patrick, 1992, Geohydrology and water resources of alluvial basins in south-central Arizona and parts of adjacent states: U.S. Geological Survey Professional Paper 1406–B.