Renken, R.A., 1996, Hydrogeology of the Southeastern Coastal Plain aquifer system in Mississippi, Alabama, Georgia, and South Carolina

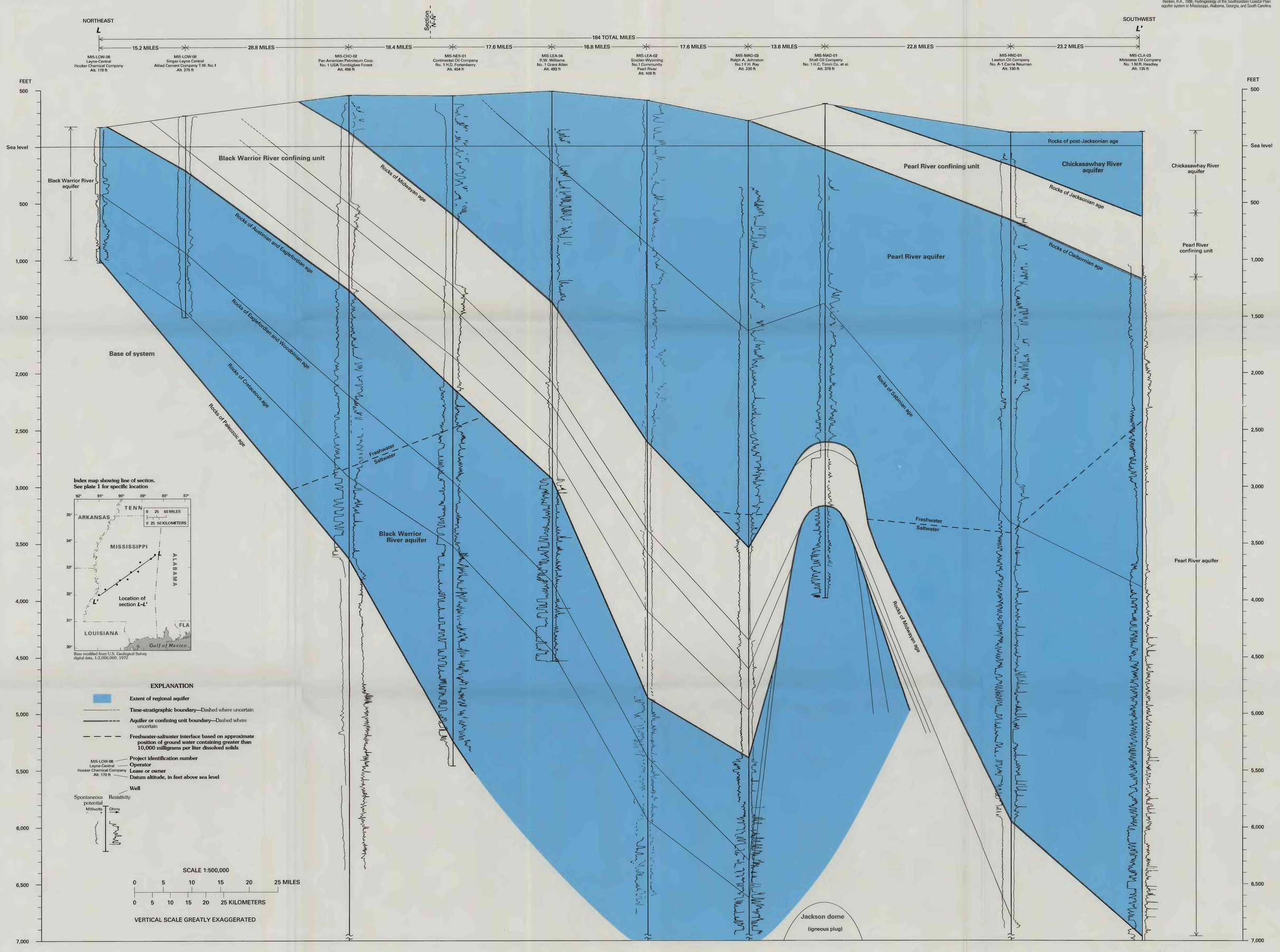

HYDROGEOLOGIC SECTION *L–L'* FROM HOOKER CHEMICAL COMPANY WELL, LOWNDES COUNTY, MISSISSIPPI, TO M.R. HEADLEY WELL NO. 1, CLAIBORNE COUNTY, MISSISSIPPI

By
Robert A. Renken

1996