U.S. DEPARTMENT OF THE INTERIOR
U.S. GEOLOGICAL SURVEY

PROFESSIONAL PAPER 1410–B
Hydrogeologic section *E–E'*—PLATE 28
Renken, R.A., 1996, Hydrogeology of the Southeastern Coastal Plain aquifer system in Mississippi, Alabama, Georgia, and South Carolina

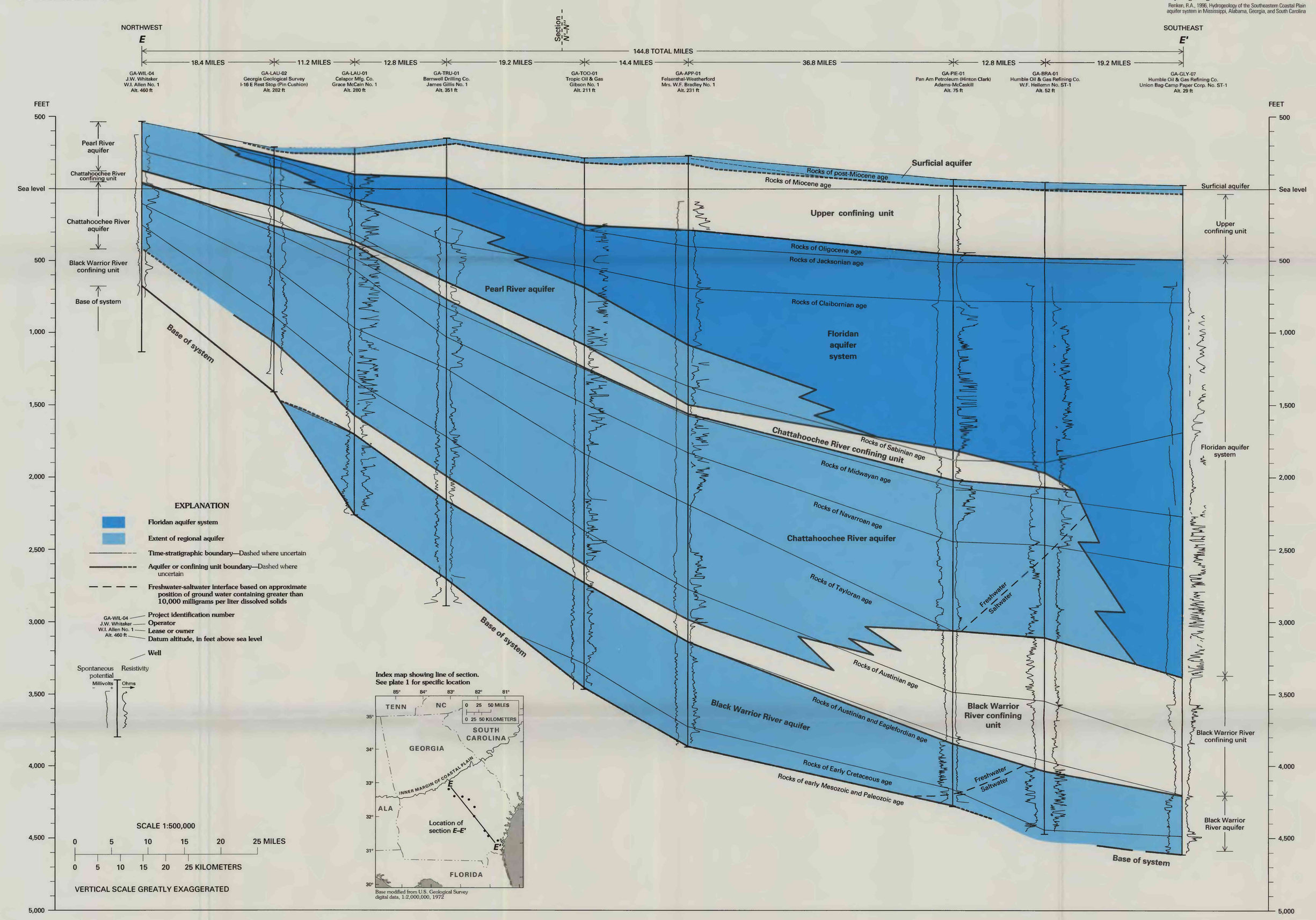

HYDROGEOLOGIC SECTION *E–E'* FROM W.I. ALLEN WELL NO. 1, WILKINSON COUNTY, GEORGIA, TO UNION BAG-CAMP PAPER CORP. WELL NO. ST-1, GLYNN COUNTY, GEORGIA

By
Robert A. Renken
1996