PROFESSIONAL PAPER 1410–B
Hydrogeologic section *F–F'*—PLATE 29
Renken, R.A., 1996, Hydrogeology of the Southeastern Coastal Plain aquifer system in Mississippi, Alabama, Georgia, and South Carolina

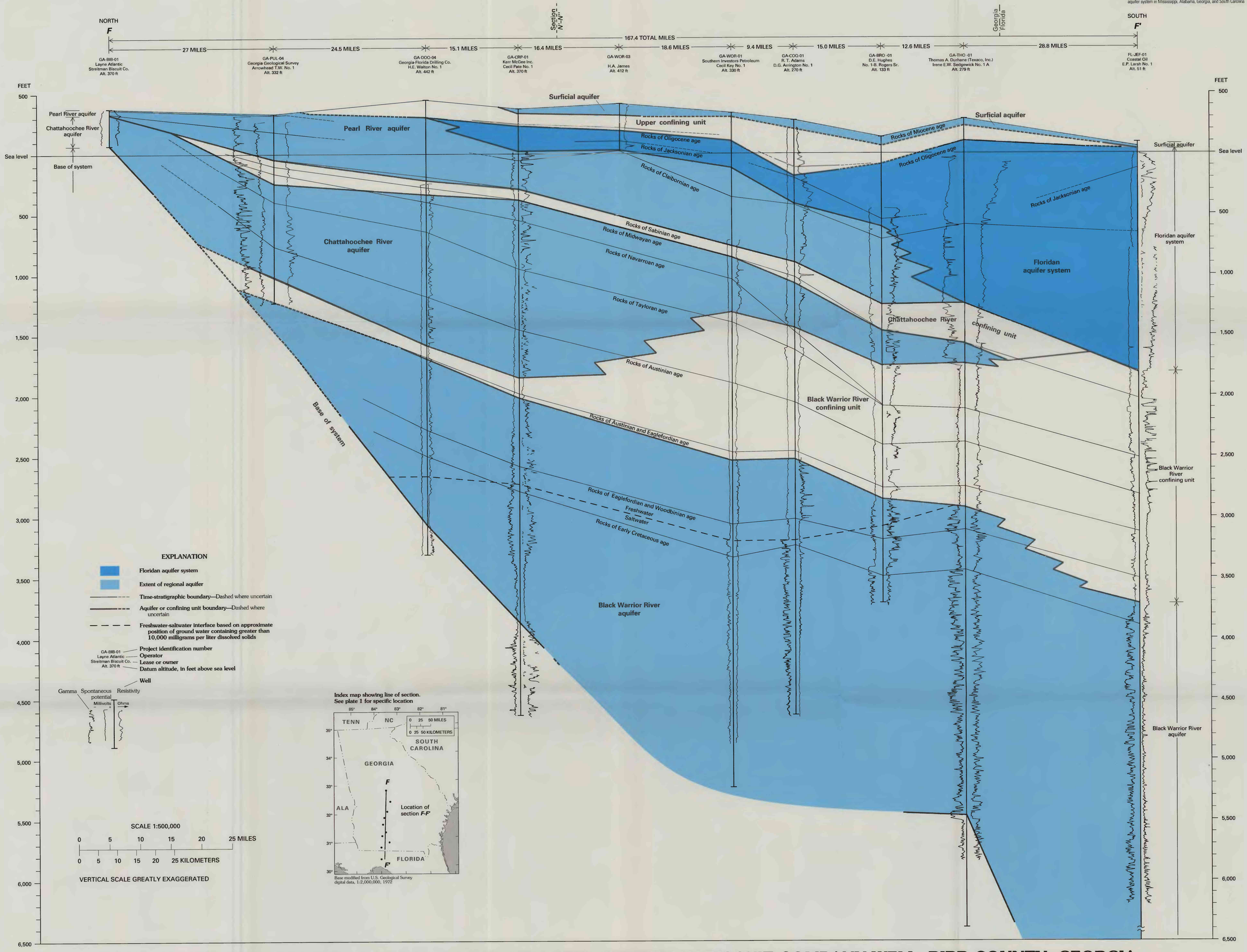

HYDROGEOLOGIC SECTION *F–F'* FROM LAYNE ATLANTIC, STREITMAN BISCUIT COMPANY WELL, BIBB COUNTY, GEORGIA, TO E.P. LARSH, WELL NO. 1, JEFFERSON COUNTY, FLORIDA

By
Robert A. Renken
1996