U.S. DEPARTMENT OF THE INTERIOR
U.S. GEOLOGICAL SURVEY

PROFESSIONAL PAPER 1410–B
Hydrogeologic section *N–N'*—PLATE 33
Renken, R.A., 1996, Hydrogeology of the Southeastern Coastal Plain aquifer system in Mississippi, Alabama, Georgia, and South Carolina

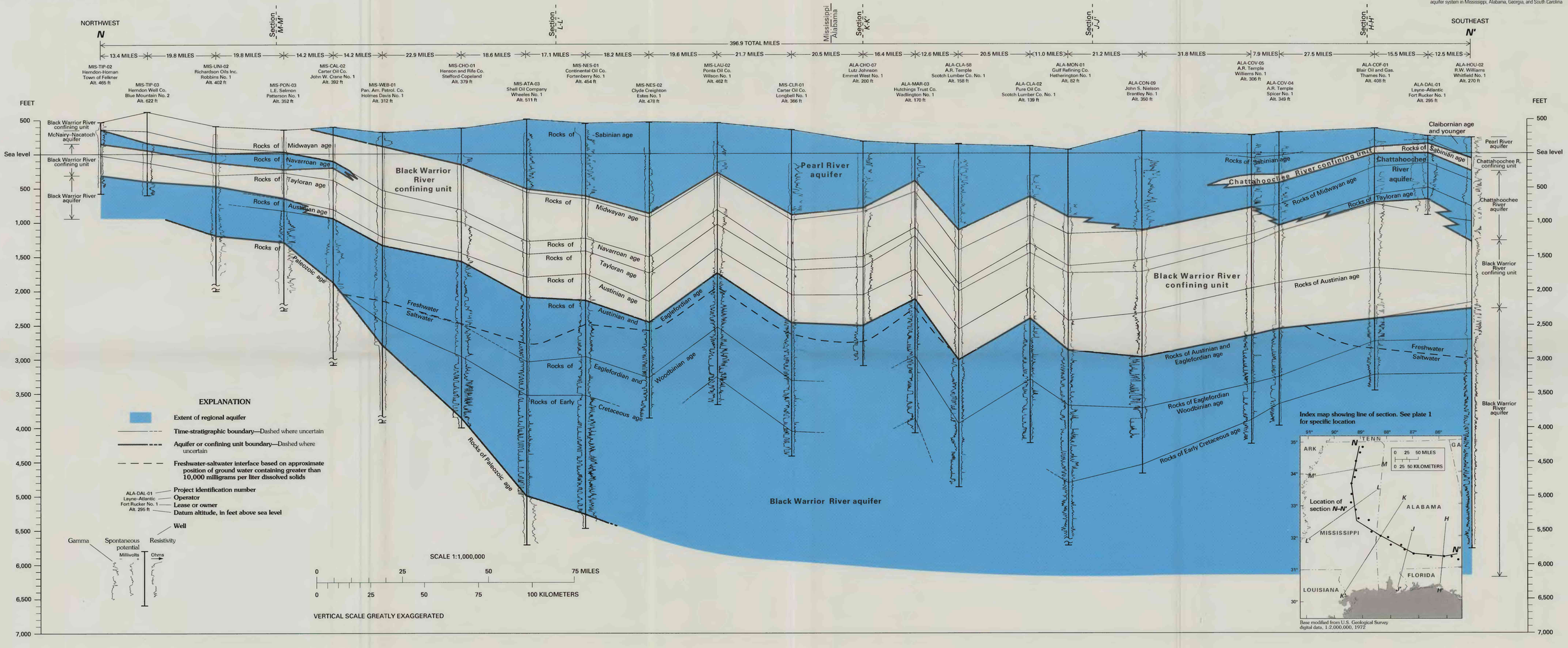

HYDROGEOLOGIC SECTION *N–N'* FROM TOWN OF FALKNER WELL, TIPPAH COUNTY, MISSISSIPPI, TO WHITFIELD WELL NO. 1, HOUSTON COUNTY, ALABAMA

By
Robert A. Renken
1996