U.S. DEPARTMENT OF THE INTERIOR
U.S. GEOLOGICAL SURVEY

PROFESSIONAL PAPER 1410–B
Configuration of the base of the Pearl River aquifer—PLATE 34
Renken, R.A., 1996, Hydrogeology of the Southeastern Coastal Plain aquifer system in Mississippi, Alabama, Georgia, and South Carolina

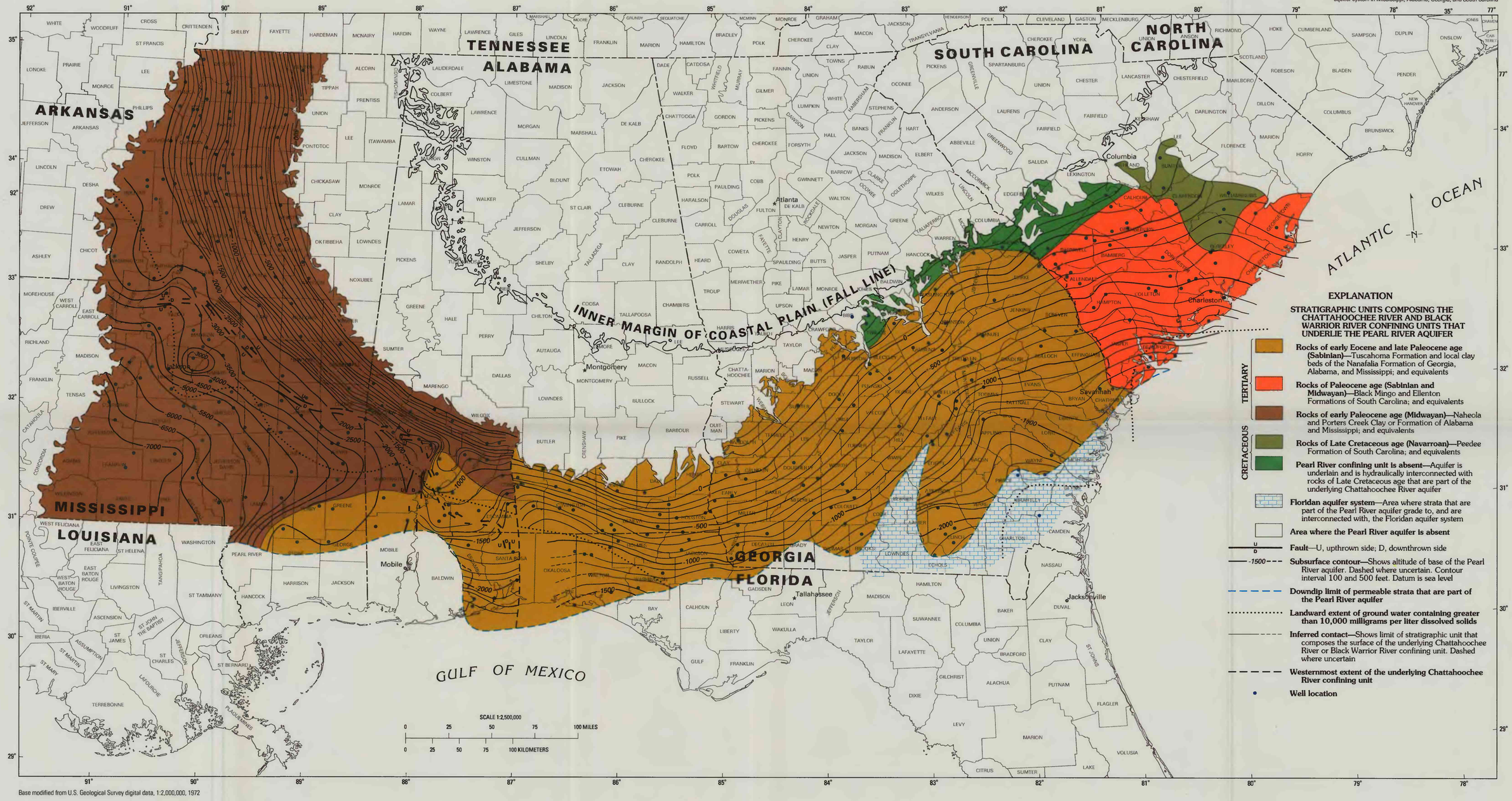

Base modified from U.S. Geological Survey digital data, 1:2,000,000, 1972

GEOLOGY AND CONFIGURATION OF THE BASE OF THE PEARL RIVER AQUIFER

By
Robert A. Renken
1996