

1:2,000,000  
 0 25 50 75 100 MILES  
 0 25 50 75 100 KILOMETERS  
 DEPTH TO TOP OF FLATHEAD AQUIFER

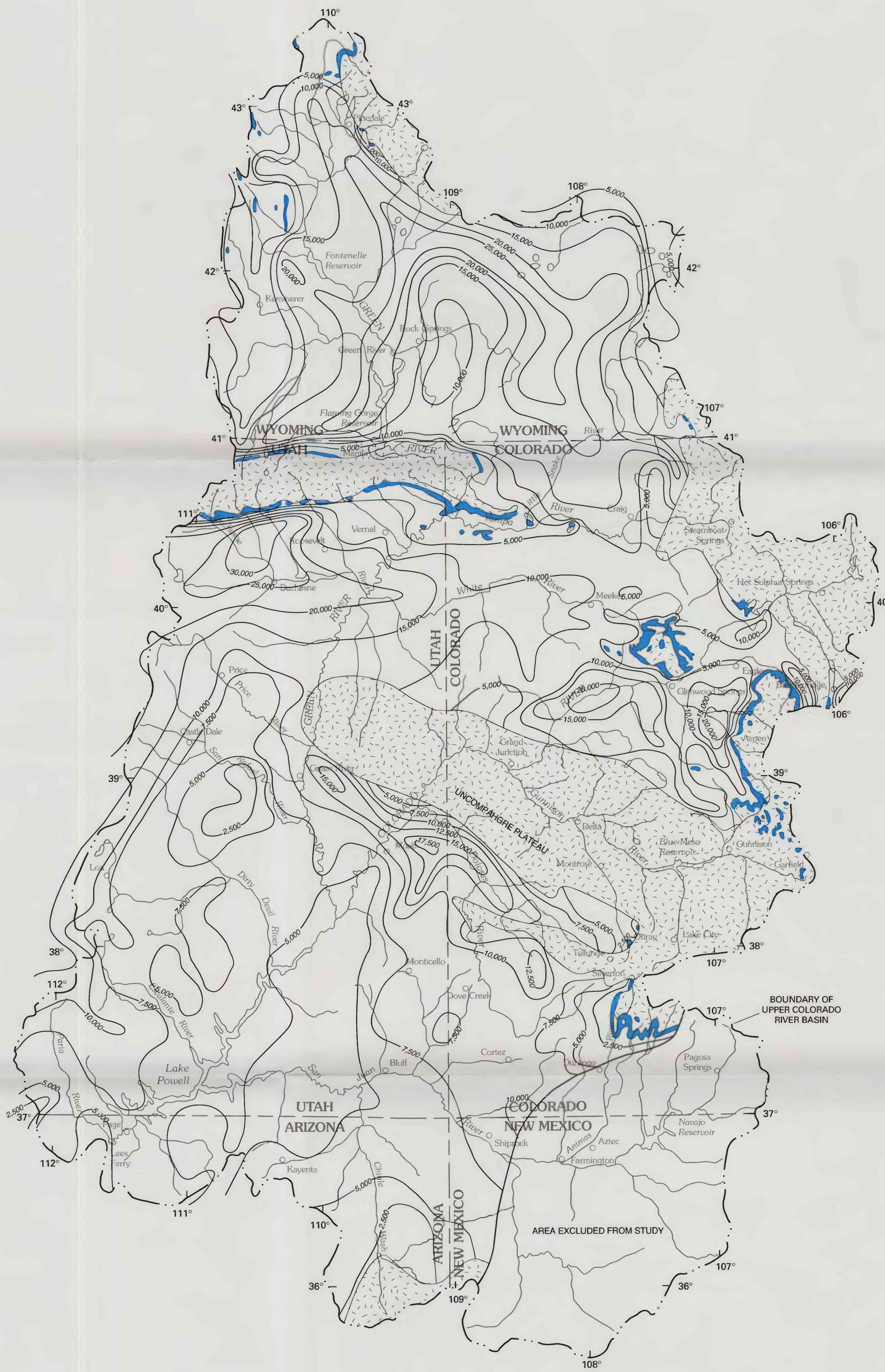

1:2,000,000  
 0 25 50 75 100 MILES  
 0 25 50 75 100 KILOMETERS  
 DEPTH TO TOP OF MADISON AQUIFER

**EXPLANATION**

Area where aquifer to which depth is shown crops out (generalized)

Area where aquifer to which depth is shown is missing because of erosion or nondeposition or is thrust under Precambrian rocks

Line of equal depth of top of aquifer—Interval is 5,000 feet, except south and west of Uncompahgre Plateau, where interval is 2,500 feet