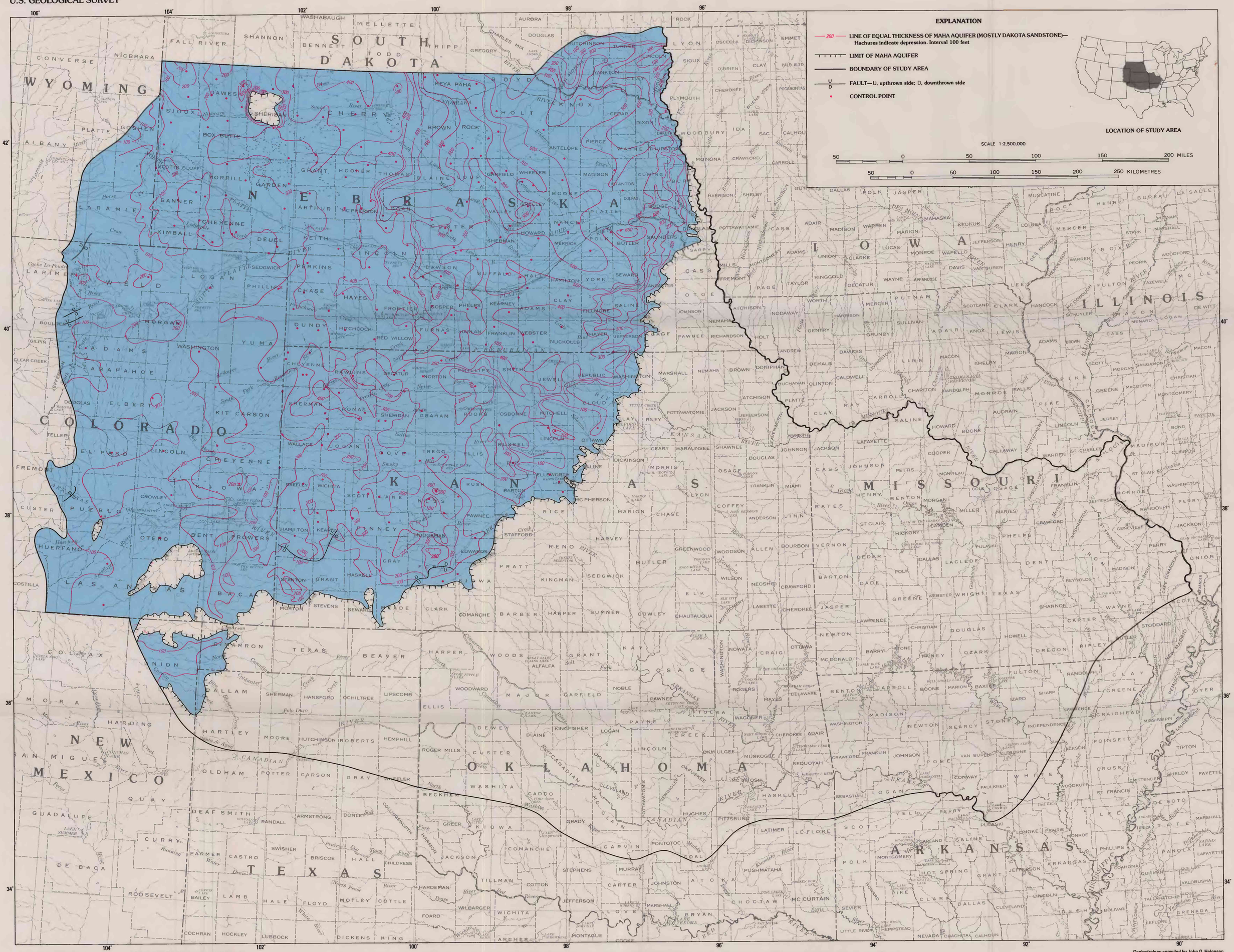

Base from U.S. Geological Survey
U.S. base map, 1:2,500,000, 1972

INTERIOR—GEOLOGICAL SURVEY, RESTON, VIRGINIA—1993

Geohydrology compiled by John O. Helgesen and Donald G. Jorgensen, 1986

Jorgensen, D.G., Helgesen, J.O., and Imes, J.L., 1993, Regional aquifers in Kansas, Nebraska, and parts of Arkansas, Colorado, Missouri, New Mexico, Oklahoma, South Dakota, Texas, and Wyoming—Geohydrologic framework: U.S. Geological Survey Professional Paper 1414-B.

THICKNESS OF THE MAHA AQUIFER IN PARTS OF COLORADO, KANSAS, NEBRASKA, NEW MEXICO, OKLAHOMA, SOUTH DAKOTA, TEXAS, AND WYOMING

By
Donald G. Jorgensen, John O. Helgesen, and Jeffrey L. Imes

1993