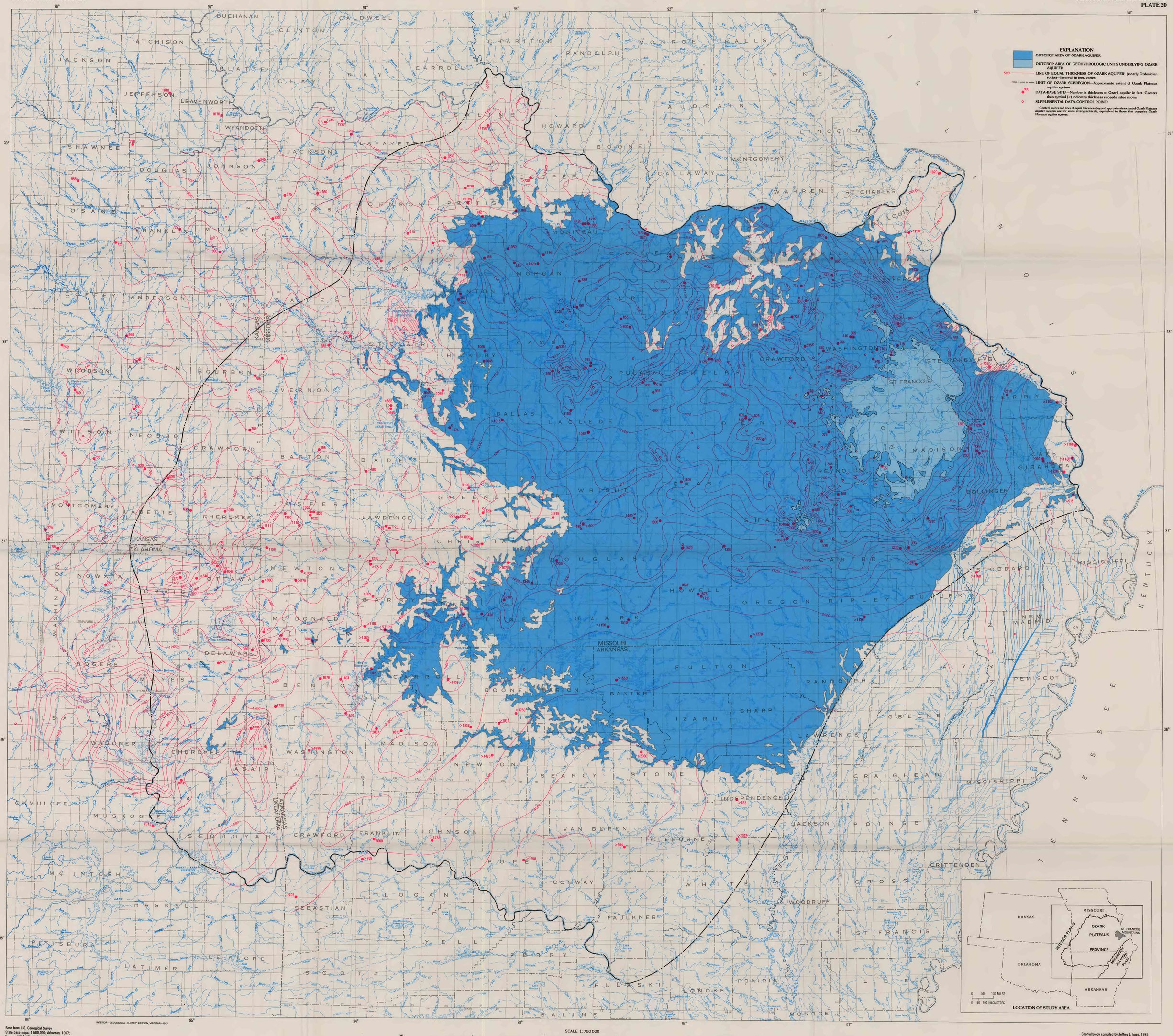

Base from U.S. Geological Survey
State base maps, 1:500,000; Arkansas, 1967; Kansas, 1963; Missouri, 1973; Oklahoma, 1972

INTERIOR—GEOLOGICAL SURVEY, RESTON, VIRGINIA—1993

SCALE 1:750 000

25 0 25 50 75 100 MILES

25 0 25 50 75 100 KILOMETERS

Geohydrology compiled by Jeffrey L. Imes, 1985

Jorgensen, D.G., Helgesen, J.O., and Imes, J.L., 1993, Regional aquifers in Kansas, Nebraska, and parts of Arkansas, Colorado, Missouri, New Mexico, Oklahoma, South Dakota, Texas, and Wyoming—Geohydrologic framework: U.S. Geological Survey Professional Paper 1414–B.

THICKNESS OF OZARK AQUIFER IN PARTS OF ARKANSAS, KANSAS, MISSOURI, AND OKLAHOMA

By
Donald G. Jorgensen, John O. Helgesen, and Jeffrey L. Imes

1993