U.S. DEPARTMENT OF THE INTERIOR
U.S. GEOLOGICAL SURVEY

PROFESSIONAL PAPER 1414–E
PLATE 1

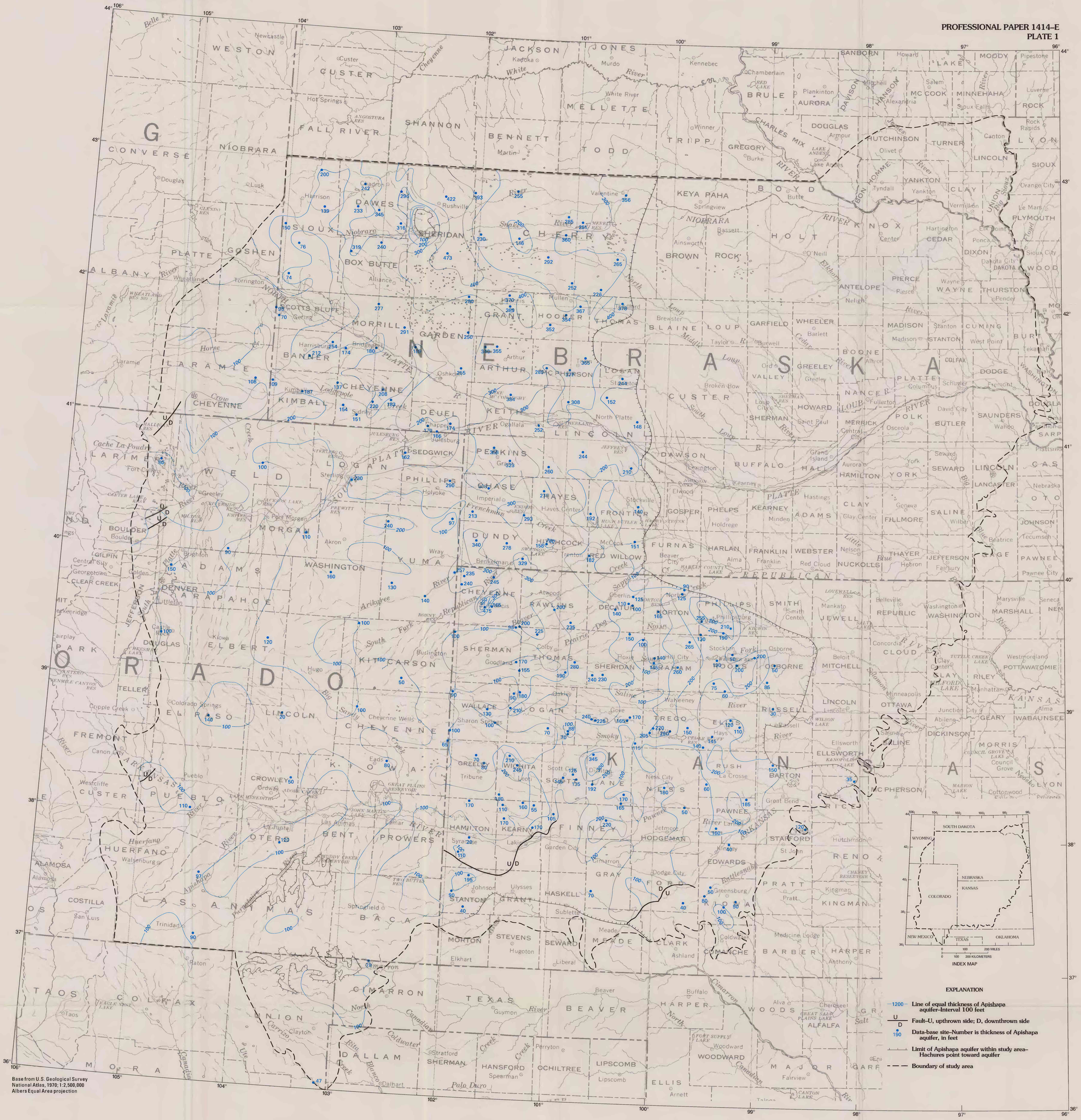

THICKNESS OF APISHAPA AQUIFER IN THE GREAT PLAINS AQUIFER SYSTEM IN NEBRASKA, COLORADO, KANSAS, AND ADJACENT AREAS

By
J.O. Helgesen, R.B. Leonard, and R.J. Wolf

1993

Helgesen, John O., Leonard, Robert B., and Wolf, Ronald J., 1993, Hydrology of the Great Plains Aquifer System in Nebraska, Colorado, Kansas, and adjacent areas: U.S. Geological Survey Professional Paper 1414—E