PROFESSIONAL PAPER 1416-F
Generalized sections — PLATE 1
Williamson, A.K. and Grubb, H.F., 2001, Ground-water flow in the Gulf Coast aquifer systems, south-central United States

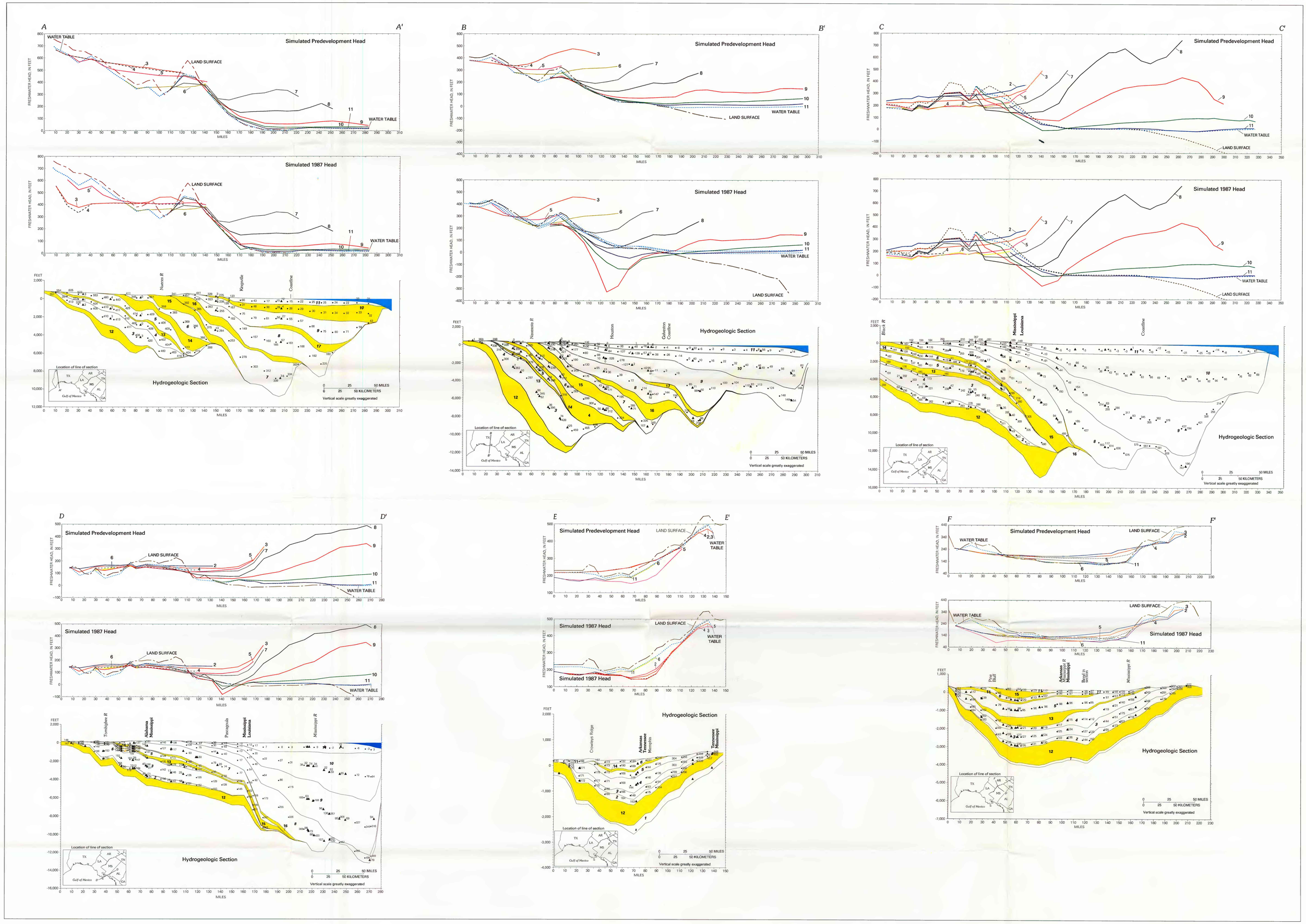


# GENERALIZED SECTIONS SHOWING GEOHYDROLOGIC UNITS AND SIMULATED FRESHWATER HYDRAULIC-HEAD PROFILES FOR PREDEVELOPMENT AND 1987, AND DEPTH-AVERAGED CONCENTRATIONS OF DISSOLVED SOLIDS AT WELLS ALONG THE LINES OF SECTION (LINES OF SECTION IN FIG. 7).

By
Alex K. Williamson and Hayes F. Grubb
2001

Printed on recycled paper