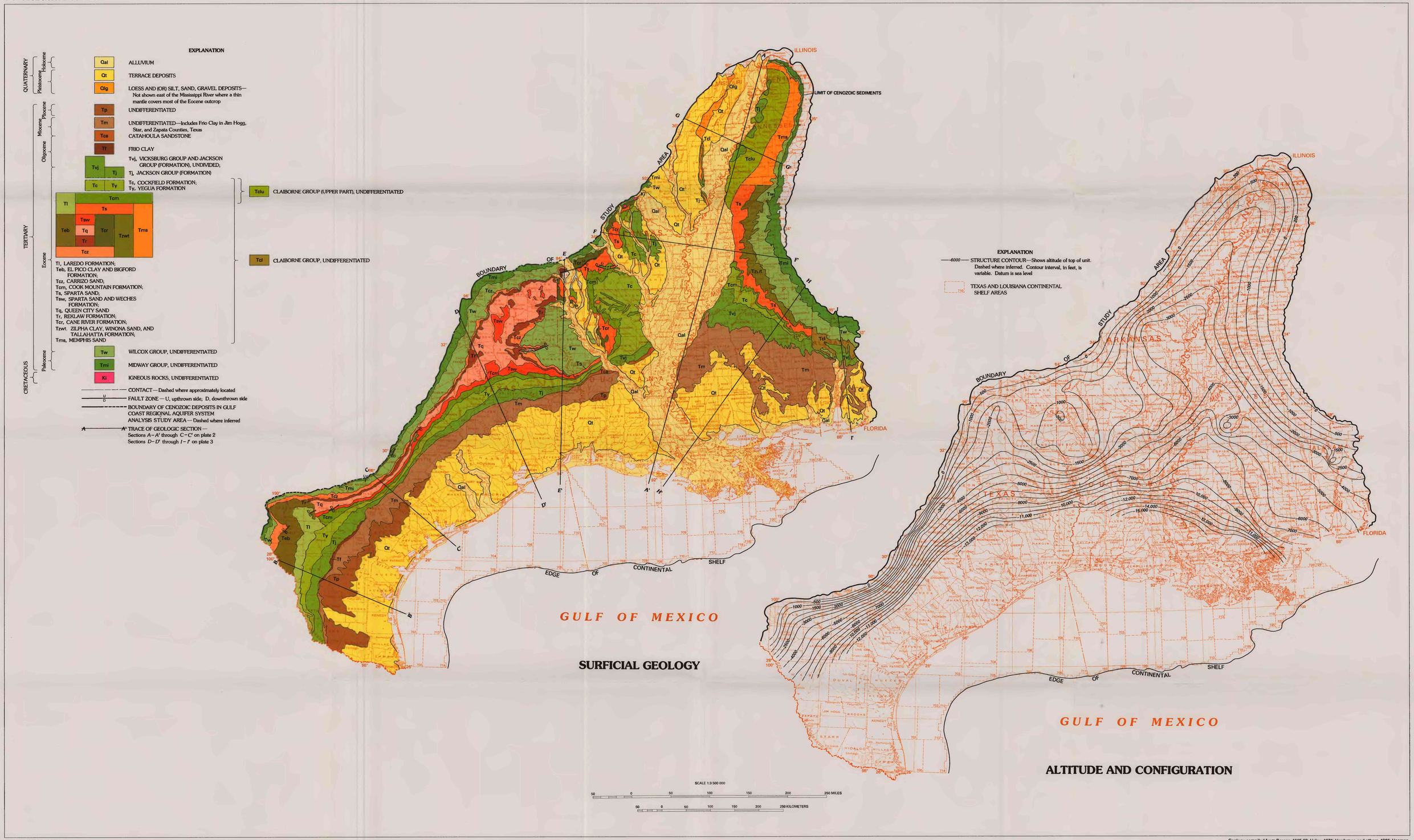

Base from U.S. Geological Survey, United States, 1972, 1:2,500,000

Geology compiled from Barnes, 1965–83; Haley, 1976; Hardeman and others, 1966; Hosman, 1982; Louisiana Geological Survey, 1984; Mississippi Geological Survey, 1969; Missouri Geological Survey, 1979; Olive, 1980; Parks and Russell, 1975

MAPS SHOWING SURFICIAL GEOLOGY AND ALTITUDE AND CONFIGURATION OF THE TOP OF UPPER CRETACEOUS DEPOSITS, GULF COASTAL PLAIN, SOUTH-CENTRAL UNITED STATES