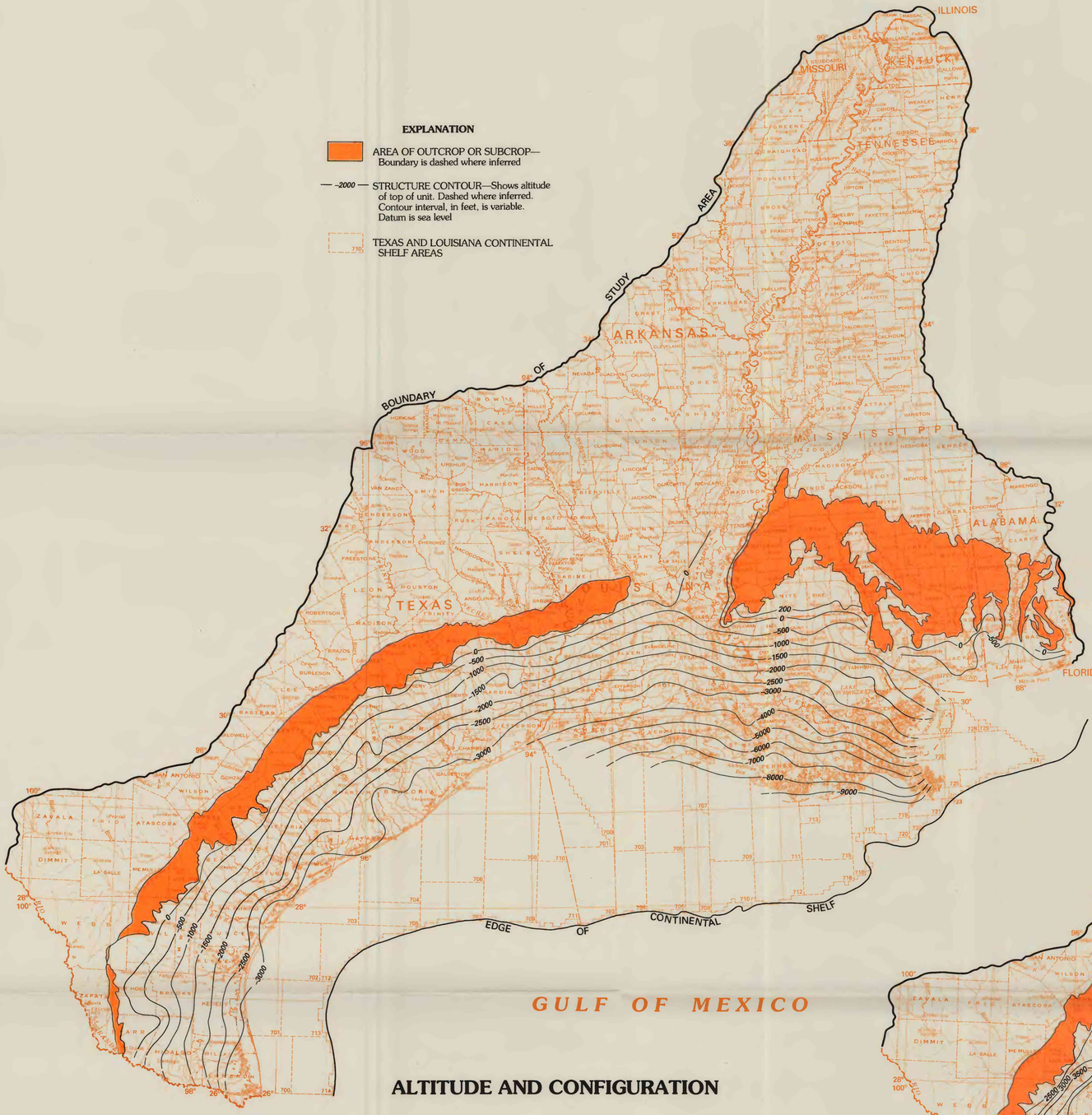

ALTITUDE AND CONFIGURATION

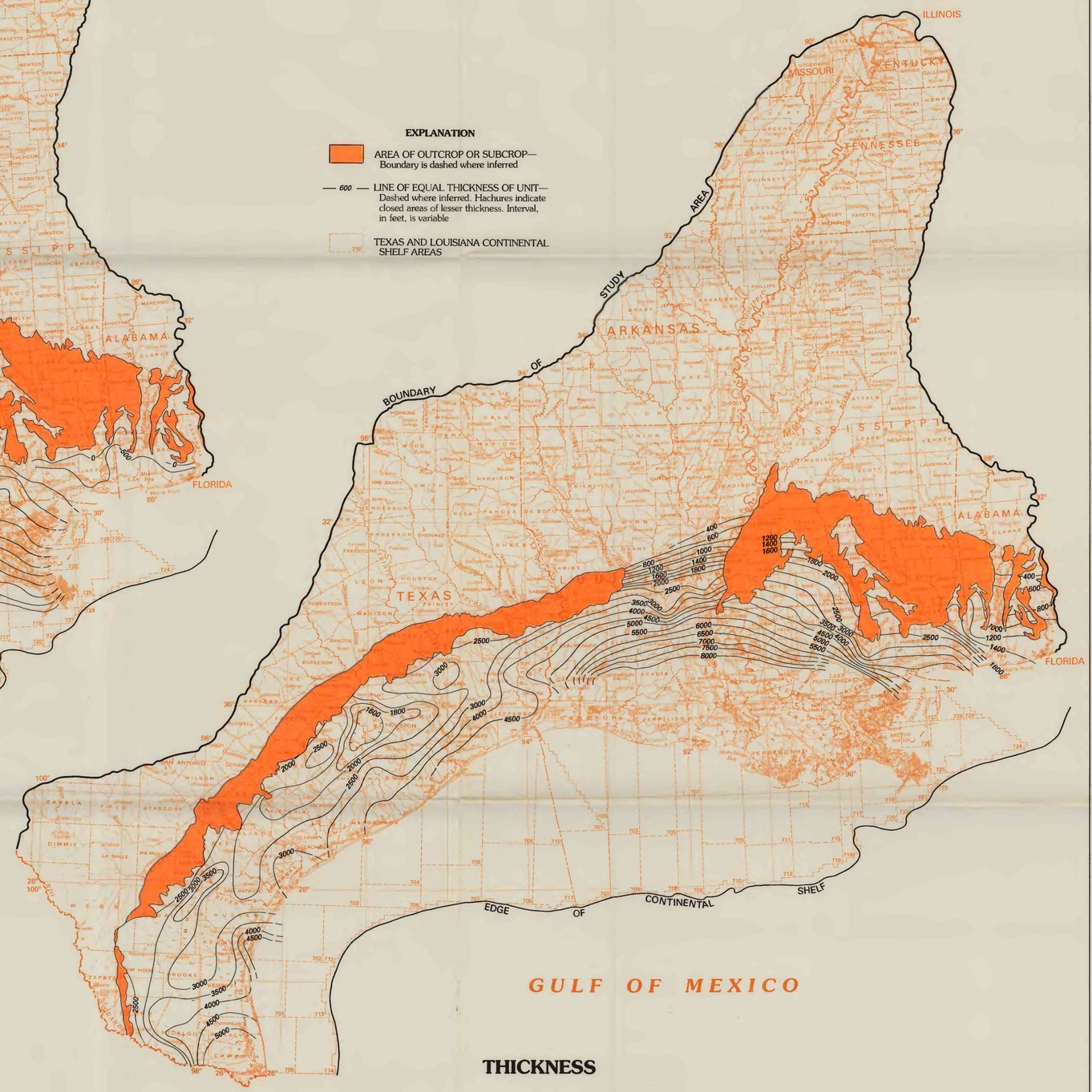

THICKNESS

SCALE 1:3 500 000

50 0 50 100 150 200 250 MILES

50 0 50 100 150 200 250 KILOMETERS

Base from U.S. Geological Survey, United States, 1972, 1:2,500,000

MAPS SHOWING ALTITUDE AND CONFIGURATION OF THE TOP AND THICKNESS OF MIOCENE DEPOSITS, UNDIFFERENTIATED, GULF COASTAL PLAIN, SOUTH-CENTRAL UNITED STATES