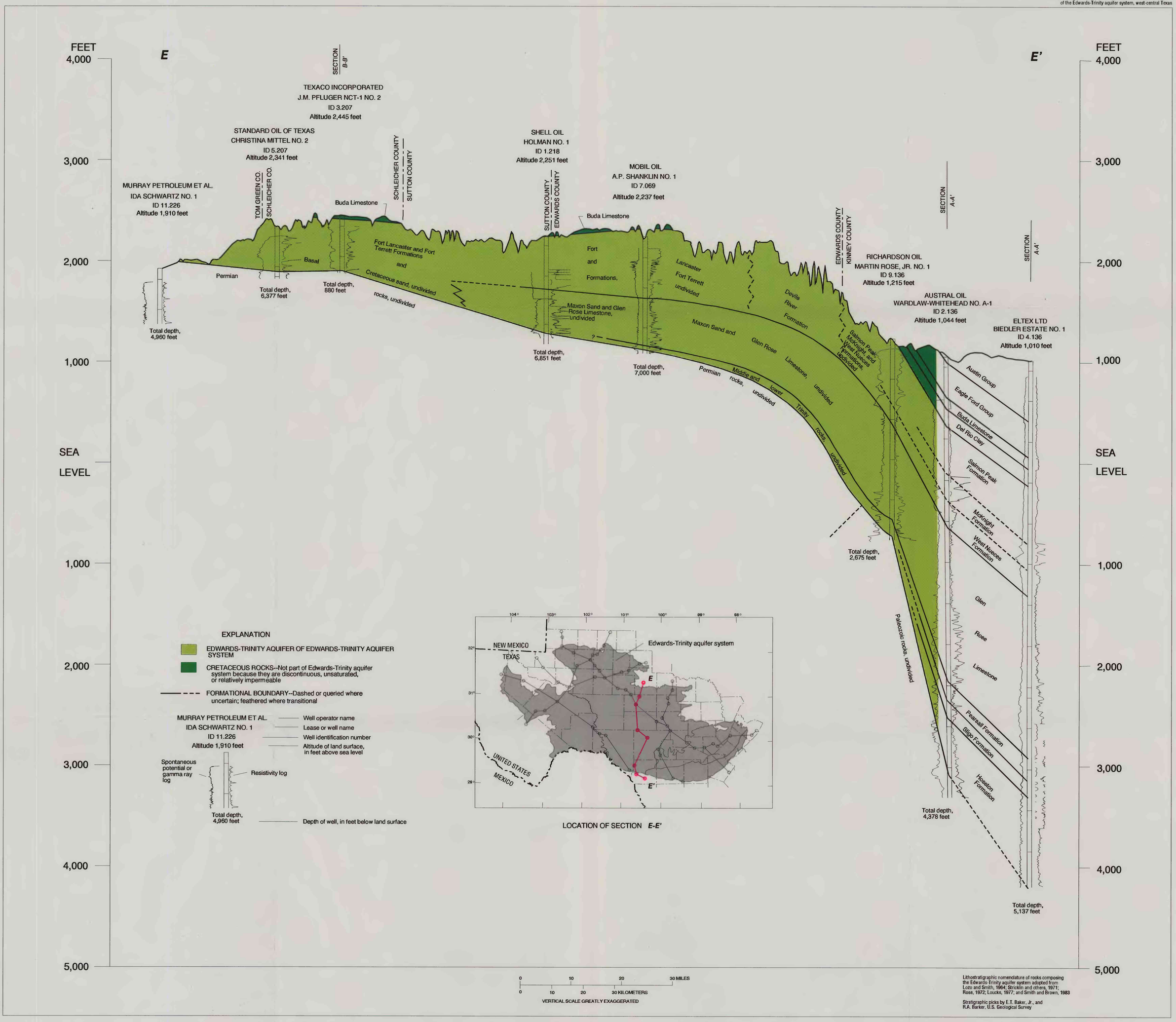

HYDROGEOLOGIC SECTION *E-E'* FROM TOM GREEN COUNTY TO KINNEY COUNTY, TEXAS

By
Rene' A. Barker and Ann F. Ardis

1996