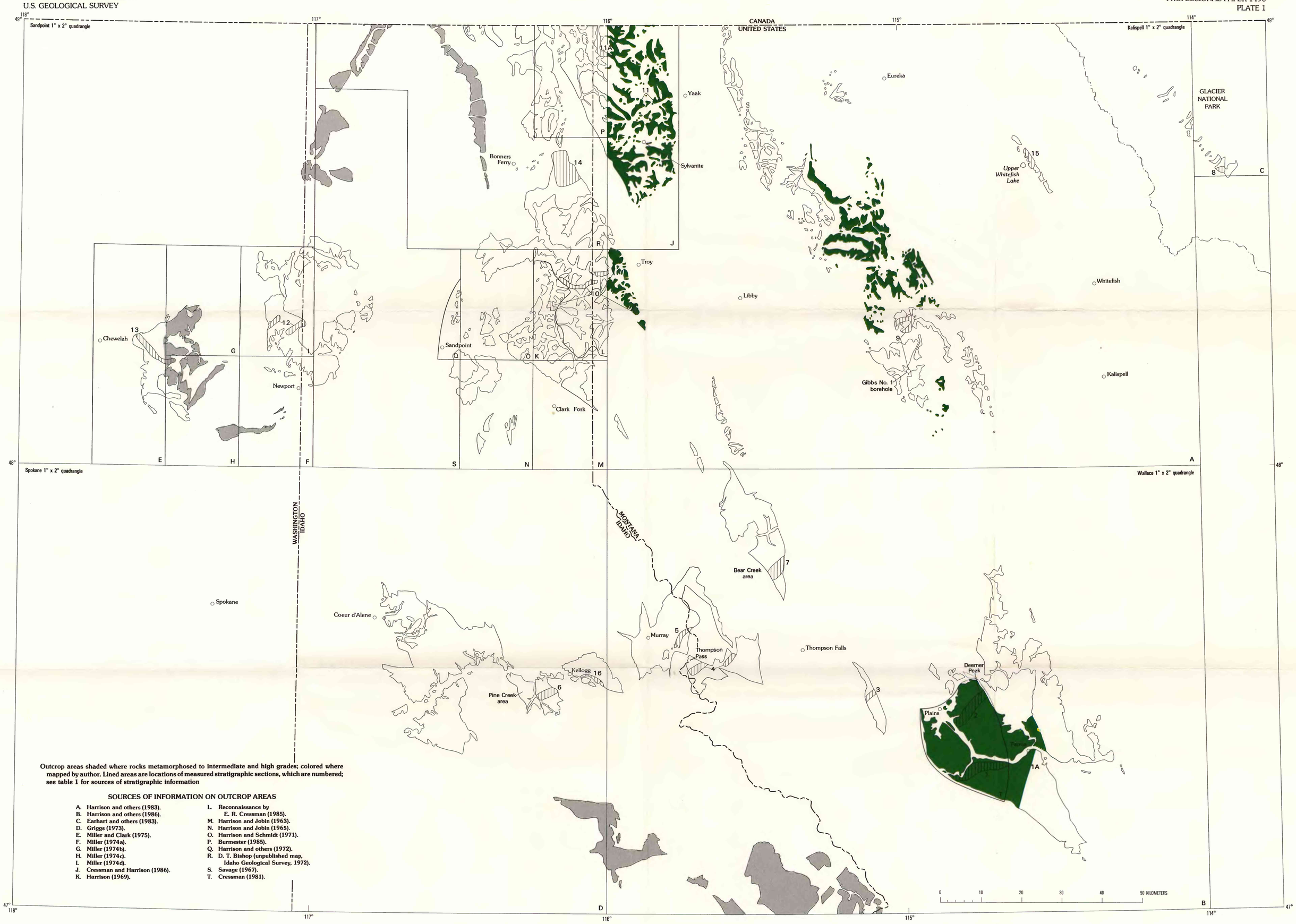

Outcrop areas shaded where rocks metamorphosed to intermediate and high grades; colored where mapped by author. Lined areas are locations of measured stratigraphic sections, which are numbered; see table 1 for sources of stratigraphic information

SOURCES OF INFORMATION ON OUTCROP AREAS

A. Harrison and others (1983).
B. Harrison and others (1986).
C. Earhart and others (1983).
D. Griggs (1973).
E. Miller and Clark (1975).
F. Miller (1974a).
G. Miller (1974b).
H. Miller (1974c).
I. Miller (1974d).
J. Cressman and Harrison (1986).
K. Harrison (1969).
L. Reconnaissance by E. R. Cressman (1985).
M. Harrison and Jobin (1963).
N. Harrison and Jobin (1965).
O. Harrison and Schmidt (1971).
P. Burmester (1985).
Q. Harrison and others (1972).
R. D. T. Bishop (unpublished map, Idaho Geological Survey, 1972).
S. Savage (1967).
T. Cressman (1981).

MAP SHOWING OUTCROP AREAS OF PRICHARD FORMATION AND LOCATIONS OF STRATIGRAPHIC SECTIONS, WASHINGTON, IDAHO, AND MONTANA