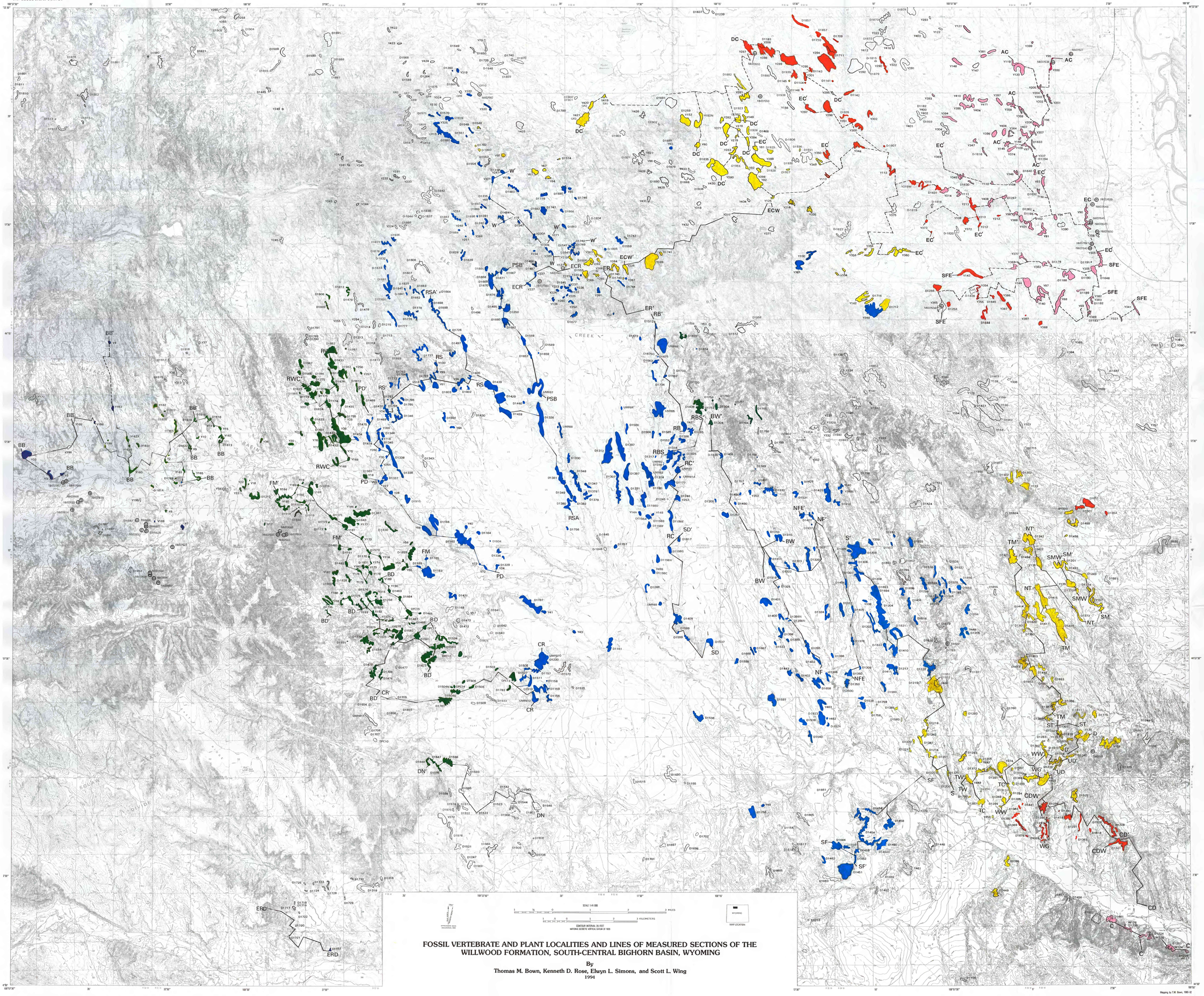

FOSSIL VERTEBRATE AND PLANT LOCALITIES AND LINES OF MEASURED SECTIONS OF THE WILLWOOD FORMATION, SOUTH-CENTRAL BIGHORN BASIN, WYOMING

By
Thomas M. Bown, Kenneth D. Rose, Elwyn L. Simons, and Scott L. Wing
1994

EXPLANATION

Measured sections—Letters indicate acronyms for measured sections (table 16). Dashed where location is uncertain

RB——RB′ **Bown sections**

EC——EC′ **Schankler-Wing sections**

D1255 **Fossil-vertebrate locality**—Showing locality number; letter prefix indicates institution that established the locality. D, U.S. Geological Survey; DPC, Duke University Primate Center; UMRB and UMGR, University of Michigan Museum of Paleontology; W, University of Wyoming; Y, Yale Peabody Museum; SW, Scott Wing localities

Stratigraphic position of locality from base of Willwood Formation

- **Unknown stratigraphic level**
- **0–99 m**
- **100–199 m**
- **200–299 m**
- **300–399 m**
- **400–499 m**
- **500–599 m**
- **600–699 m**

NMU7560 **U.S. National Museum fossil-plant locality**—Showing number

Mapping by T.M. Bown, 1980–82