

U.S. DEPARTMENT OF THE INTERIOR
U.S. GEOLOGICAL SURVEY

LIST OF MAP UNITS

- Ons Nonmarine sedimentary deposits (Holocene and Pleistocene)
 - Ot High terrace gravels (Pleistocene)
 - Trl Fluvial and lacustrine(?) sedimentary deposits (Pliocene and Miocene)
 - Tc Columbia River Basalt Group (Miocene), undivided
 - Twan Wanapum Basalt
 - Towf Frenchman Springs Member
 - Tlb Little Butte Volcanics, undivided (Miocene and Oligocene)
 - Tibb Basalt and basaltic andesite
 - Tibw Welded to nonwelded ash-flow tuff
 - Tms Marine sedimentary rocks (Oligocene and Eocene)
 - Tf Fisher Formation (Oligocene and Eocene)
 - Ts Spencer Formation of Turner (1938) (Eocene)
 - Tau Upper member
 - Tal Lower member
 - Tsv Volcanic rocks
 - Ty Yamhill Formation (Eocene)
 - Tyum Upper mudstone member
 - Tym Miller sand of Bruer and others (1984)
 - Tyim Lower mudstone member
 - Tyv Volcanic rocks
 - Tt Tye Formation (Eocene)
 - Tar Siletz River Volcanics (Eocene)
 - Ti Intrusive rocks, undivided (Tertiary)
- Contact—Dashed where inferred; queried where uncertain
 — Fault—Dashed where inferred; queried where uncertain. Arrows show direction of relative movement; T, movement toward viewer; A, movement away from viewer.
 — Unconformity—Dashed where inferred; queried where uncertain
 — Exploratory petroleum well—Showing name, K.B., kelly bushing, the reference point from which the well depths were measured

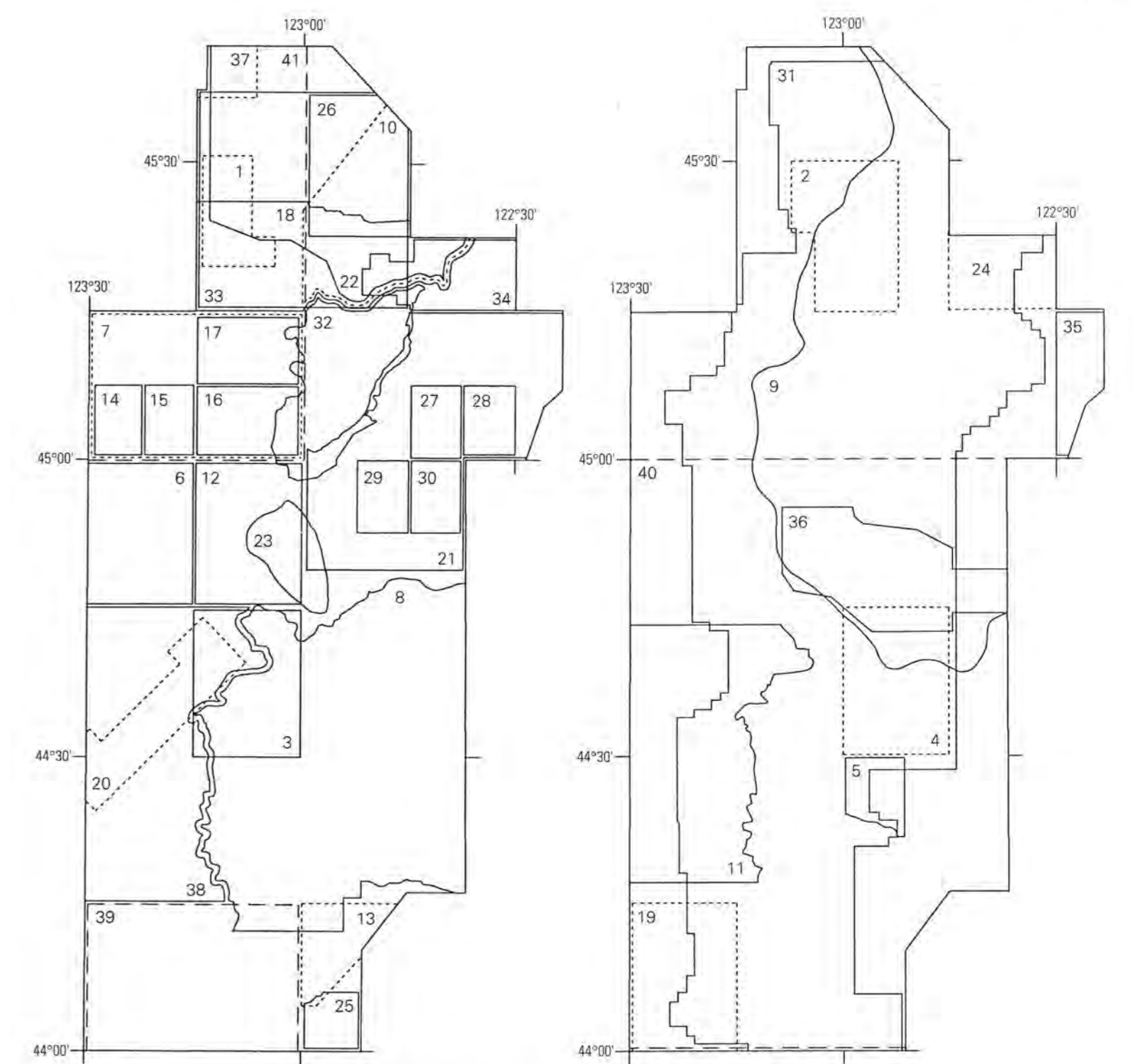

INDEXES TO SOURCES OF GEOLOGIC MAPPING

SOURCES OF GEOLOGIC MAPPING

1. Al-Azazy, F.A. 1980. Stratigraphy and sedimentation of the Spencer Formation in Yamhill and Washington Counties, Oregon. Portland, Ore., Portland State University, M.S. thesis, 104 p.
2. Al-Eisa, A.R.M. 1980. The structure and stratigraphy of the Columbia River Basalt in the Chehalis Mountains, Oregon. Portland, Ore., Portland State University, M.S. thesis, 67 p.
3. Allison, I.S. 1953. Geology of the Albany quadrangle, Oregon. Oregon Department of Geology and Mineral Industries Bulletin 37, 18 p.
4. Allison, I.S., and Fells, W.M. 1956. Reconnaissance geologic map of the Lebanon quadrangle, Oregon. Oregon Department of Geology and Mineral Industries Map OM-1, scale 1:62,500.
5. Anderson, R.W. 1963. Geology of the northwest quarter of the Brownsville quadrangle, Oregon. Eugene, University of Oregon, M.S. thesis, 62 p.
6. Baldwin, E.M. 1948 (revised 1964). Geology of the Dallas and Valdez 15-minute quadrangles, Polk County, Oregon. Oregon Department of Geology and Mineral Industries Bulletin 35, scale 1:62,500.
7. Baldwin, E.M., Brown, R.D., Jr., Gair, J.E., and Pease, M.H., Jr. 1955. Geology of the Sheridan and McMinnville quadrangles, Oregon. U.S. Geological Survey Oil and Gas Investigations Map OM-155, scale 1:62,500.
8. Beaulieu, J.D. 1974. Environmental geology of western Linn County, Oregon. Oregon Department of Geology and Mineral Industries Bulletin 84, 117 p.
9. Beeson, M.H., and Tolan, T.L. unpub. mapping, 1983.
10. Beeson, M.H., and Tolan, T.L. unpub. mapping, 1989.
11. Bels, J.L. 1979. Geologic hazards of eastern Benton County, Oregon. Oregon Department of Geology and Mineral Industries Bulletin 98, 122 p.
12. — 1981. Geology of the Rickwood, Salem West, Monmouth, and Sidney 7 1/2-minute quadrangles, Marion, Polk, and Linn Counties, Oregon. Oregon Department of Geology and Mineral Industries GMS-18.
13. Bristow, M.M. 1959. The geology of the northwestern third of the Marcola quadrangle, Oregon. Eugene, University of Oregon, M.S. thesis, 70 p.
14. Brownfield, M.E. 1982a. Geologic map of the Sheridan quadrangle, Polk and Yamhill Counties, Oregon. Oregon Department of Geology and Mineral Industries GMS-23, scale 1:24,000.
15. — 1982b. Preliminary geologic map of the Ballston quadrangle, Oregon. Oregon Department of Geology and Mineral Industries Open-File Report 0-82-2, scale 1:24,000.
16. Brownfield, M.E., and Schlicker, H.G. 1981a. Preliminary geologic map of the Arny and Mission Bottom quadrangles, Oregon. Oregon Department of Geology and Mineral Industries Open-File Report 0-81-05, scale 1:24,000.
17. — 1981b. Preliminary geologic map of the McMinnville and Dayton quadrangles, Oregon. Oregon Department of Geology and Mineral Industries Open-File Report 0-81-06, scale 1:24,000.
18. Frank, F.J., and Collins, C.A. 1978. Ground water in the Newberg area, northern Willamette Valley, Oregon. Oregon Water Resources Department Ground Water Report 27, 77 p.
19. Ganders, W.E. 1977. Stratigraphy of the middle to late Eocene formations of southwestern Willamette Valley, Oregon. Eugene, University of Oregon, M.S. thesis, 75 p.
20. Goldfinger, Chris. 1990. Evolution of the Corvallis fault and implications for the Oregon Coast Range. Corvallis, Oregon State University, M.S. thesis, 129 p.
21. Hampton, E.R. 1972. Geology and ground water of the Molalla-Salem slope area, northern Willamette Valley, Oregon. U.S. Geological Survey Water-Supply Paper 1997, 85 p.
22. Hart, D.H., and Newcomb, R.C. 1965. Geology and ground water of the Tualatin Valley, Oregon. U.S. Geological Survey Water-Supply Paper 1697, 172 p.
23. Hoffman, C.W. 1981. A stratigraphic and geochemical investigation of ferruginous basaltic deposits in the Salem Hills, Marion County, Oregon. Portland, Ore., Portland State University, M.S. thesis, 105 p.
24. Leonard, A.R., and Collins, C.A. 1983. Ground water in the northern part of Clackamas County, Oregon. Oregon Water Resources Department Ground Water Report 29, 85 p.
25. Maddox, Terrance. 1965. Geology of the southern third of the Marcola quadrangle, Oregon. Eugene, University of Oregon, M.S. thesis, 64 p.
26. Madin, I.P. 1990. Earthquake hazard geology maps of the Portland metropolitan area, Oregon—Text and map explanation. Oregon Department of Geology and Mineral Industries Open-File Report 0-90-2, 21 p.
27. Miller, P.R., and Orr, W.N. 1984a. Geologic map of the Scotts Hills quadrangle, Oregon. Oregon Department of Geology and Mineral Industries Map GMS-33, scale 1:24,000.
28. — 1984b. Geologic map of the Wilhoit quadrangle, Oregon. Oregon Department of Geology and Mineral Industries Map GMS-32, scale 1:24,000.
29. Orr, W.N., and Miller, P.R. 1984. Geologic map of the Statton NE quadrangle, Oregon. Oregon Department of Geology and Mineral Industries Map GMS-34, scale 1:24,000.
30. — 1986. Geologic map of the Drake Crossing quadrangle, Marion County, Oregon. Oregon Department of Geology and Mineral Industries Map GMS-50, scale 1:24,000.
31. Piper, A.M. 1942. Ground-water resources of the Willamette Valley, Oregon. U.S. Geological Survey Water-Supply Paper 800, 194 p.
32. Price, Don. 1967. Geology and water resources in the French Prairie area, northern Willamette Valley, Oregon. U.S. Geological Survey Water-Supply Paper 1833, 98 p.
33. Schlicker, H.G., and Deacon, R.J. 1967. Engineering geology of the Tualatin Valley region, Oregon. Oregon Department of Geology and Mineral Industries Bulletin 60, 103 p.
34. Schlicker, H.G., and Finlayson, C.T. 1979. Geology and geologic hazards of northwestern Clackamas County, Oregon. Oregon Department of Geology and Mineral Industries Bulletin 99, 79 p.
35. Sherrod, D.R. unpub. mapping, 1985.
36. Thayer, T.P. 1939. Geology of the Salem Hills and the North Santiam River basin, Oregon. Oregon Department of Geology and Mineral Industries Bulletin 15, 40 p.
37. Van Atta, R.D. unpub. mapping, 1985.
38. Volks, H.E., Myers, D.A., and Hoover, Linn. 1954. Geology of the west-central border area of the Willamette Valley, Oregon. U.S. Geological Survey Oil and Gas Investigations Map OM-150, scale 1:62,500.
39. Volks, H.E., Staveland, P.D., Jr., and Myers, D.A. 1951. Geology of the southern and southwestern border area of the Willamette Valley, Oregon. U.S. Geological Survey Oil and Gas Investigations Map OM-110, scale 1:62,500.
40. Walker, G.W., and Duncan, R.A. 1959. Geologic map of the Salem 1° by 2° quadrangle, western Oregon. U.S. Geological Survey Miscellaneous Investigations Series Map I-1893, scale 1:250,000.
41. Wells, R.E., Nam, A.R., Mackool, N.S., Staveland, P.D., Jr., and Nam, W.A. 1983. Preliminary geologic map of the west half of the Vancouver (Washington) Oregon 1° by 2° quadrangle, Oregon. U.S. Geological Survey Open-File Report 83-0591, scale 1:250,000.

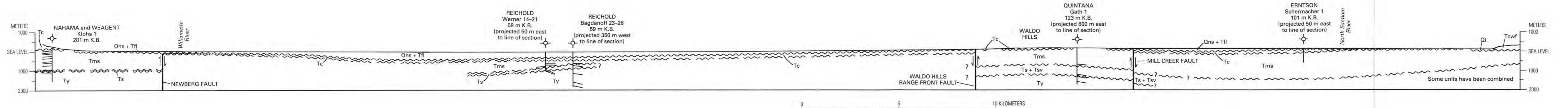
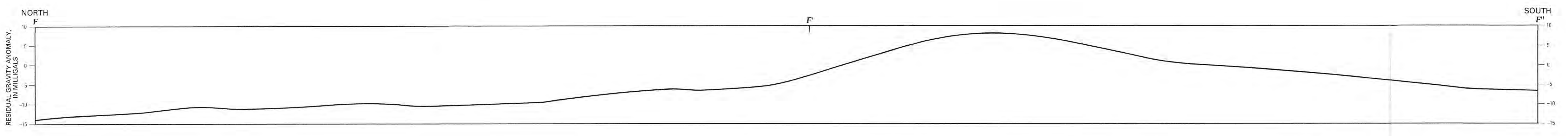
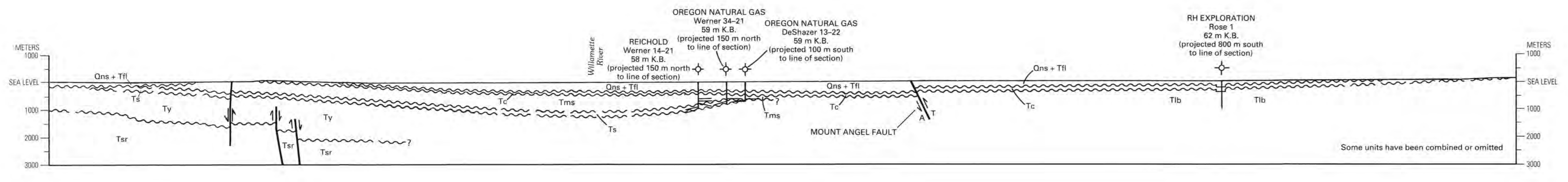
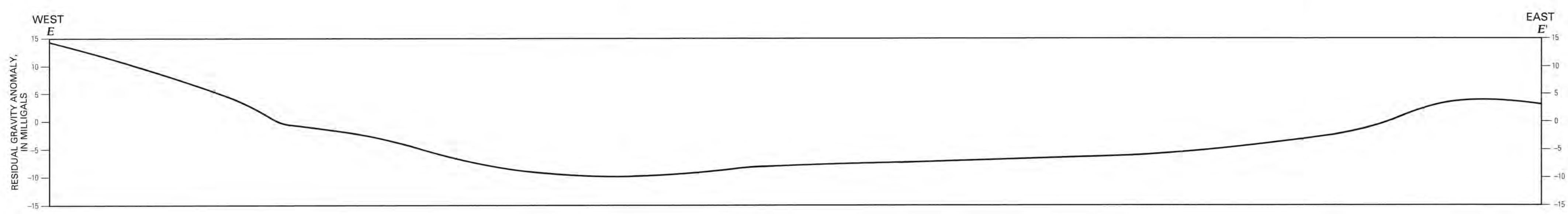
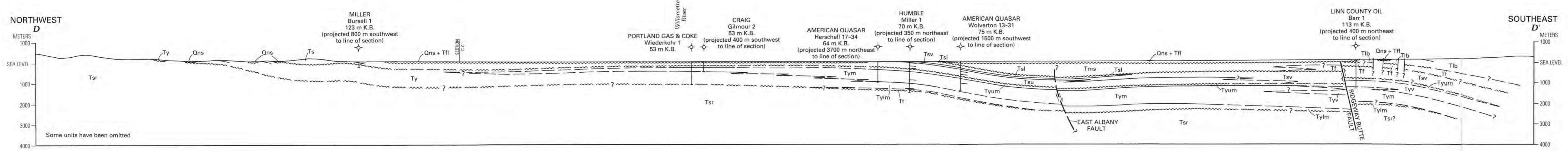
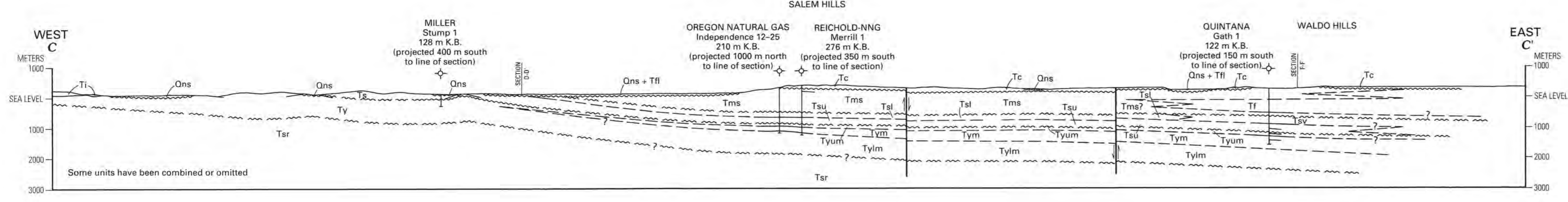
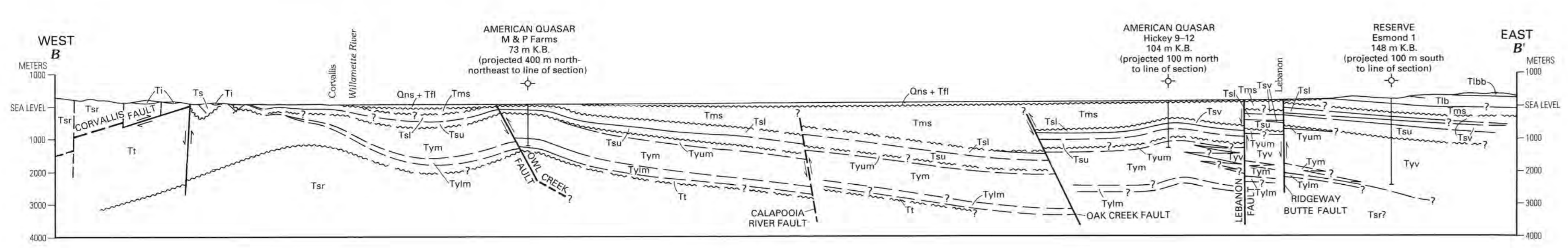
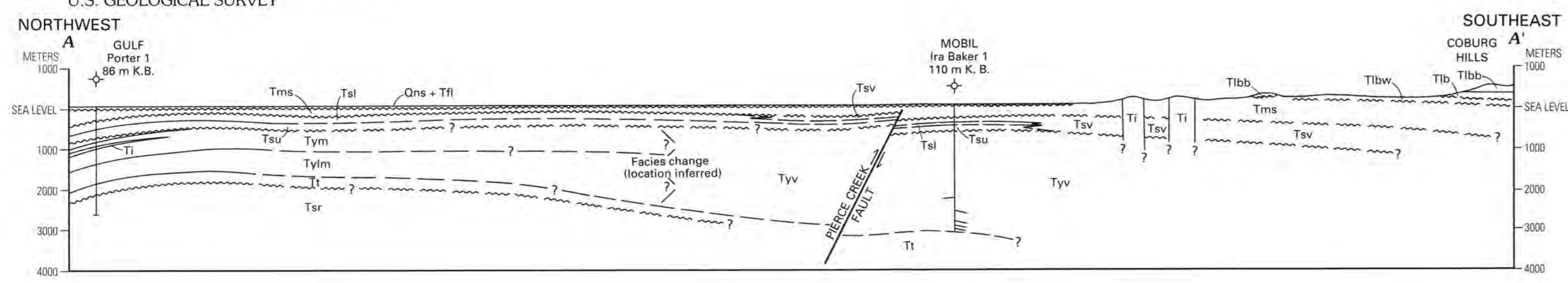

CROSS SECTIONS AND SELECTED RESIDUAL GRAVITY ANOMALY PROFILES OF THE WILLAMETTE VALLEY, OREGON

By
Robert S. Yeats, Erik P. Graven, Kenneth S. Werner, Chris Goldfinger, and Thomas A. Popowski
1996