U.S. DEPARTMENT OF THE INTERIOR
U.S. GEOLOGICAL SURVEY

Prepared in cooperation with the
U.S. DEPARTMENT OF ENERGY

PROFESSIONAL PAPER 1771
Alluvial-volcanic aquifer—PLATE 3 of 6
Fenelon, J.M., Sweetkind, D.S., and Laczniak, R.J., 2010, Groundwater flow systems at the Nevada Test Site, Nevada—A synthesis of potentiometric contours, hydrostratigraphy, and geologic structures

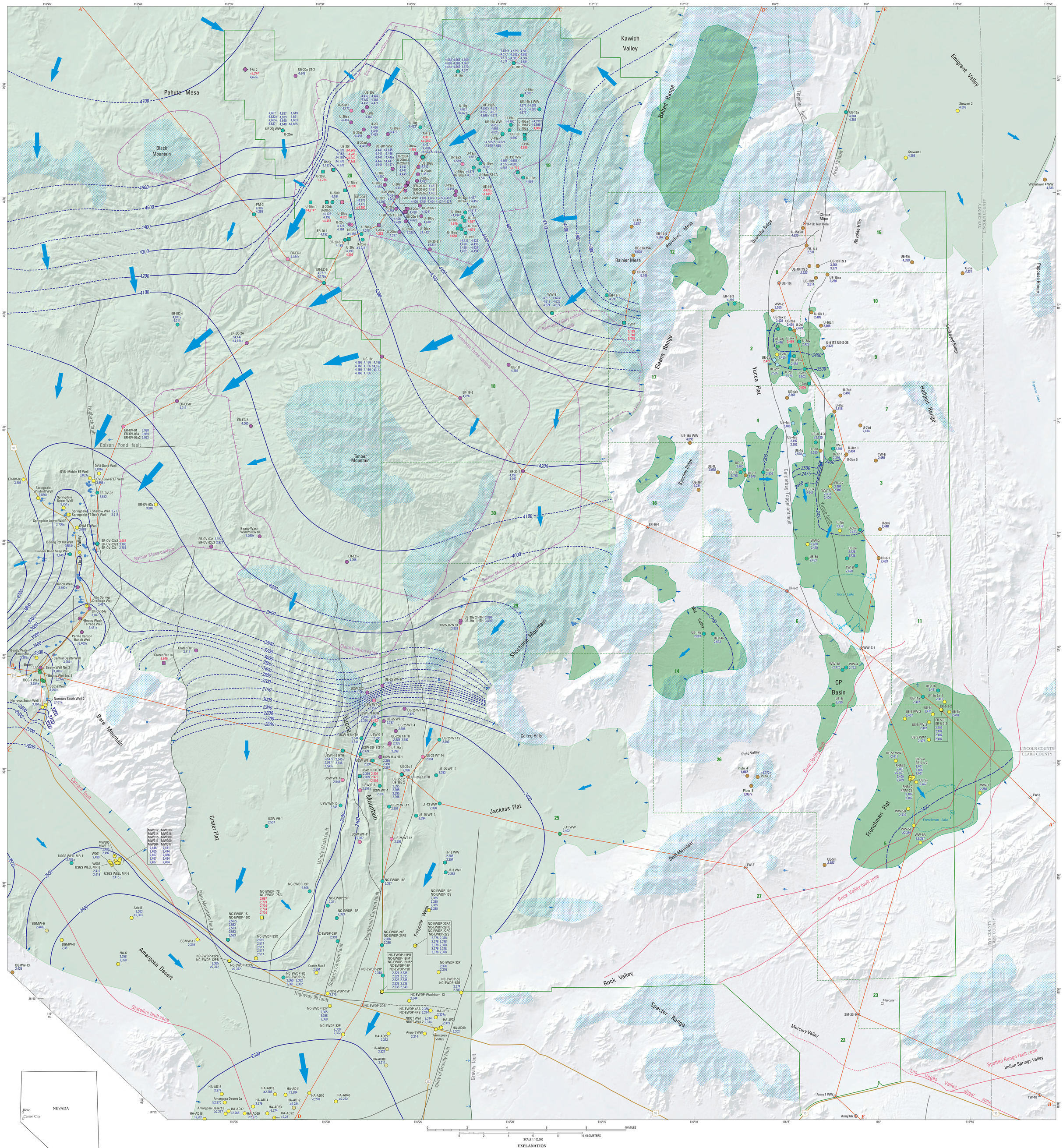


Base from U.S. Geological Survey digital data 1:100,000; Universal Transverse Mercator Projection, Zone 11. Shaded relief base from 1:100,000-scale Digital Elevation Model.

Geology modified from geologic framework models documented in Bechtel Nevada (2002, 2005, 2006); National Security Technologies, LLC (2007); Faunt, Sweetkind, and Belcher (2004). Geologic structures and names modified from Potter and others (2002) and Workman and others (2002).

# Map Showing Predevelopment Hydraulic Heads and Potentiometric Contours for the Alluvial-Volcanic Aquifer in the Nevada Test Site Area, Nevada

By
Joseph M. Fenelon, Donald S. Sweetkind, and Randell J. Laczniak

2010

For sale by U.S. Geological Survey
P.O. Box 25286, Denver, CO 80225