

THERMAL

STAMPING THERMAL 1987

USGS QUAD MAP LOWER GEYSER BASIN (1986)

NGS PID PY0771

LATITUDE 44.51609789

LONGITUDE -110.8326355

ELEVATION 2198 m

DATE OF DESCRIPTION 2003

DESCRIPTION Proceed 11.5 mi south along the Madison-West Thumb highway Madison Junction (or 4.3 mi north of the Old Faithful overpass), thence 0.2 km (0.10 mi) northwest along a paved road signed “Fairy Falls.” Bench mark is in an exposed area of bedrock along the east bank of the Firehole river, 13.1 m (43.0 ft) east-northeast of bench mark C10, 10.9 km (6.75 mi) north of the north end of a pipe barricade, 9.1 m (29.9 ft) northeast of the centerline of the road, 6.8 m (22.3 ft) southeast of the southeast end of a bridge, and about level with the road. Note that the bench mark is in the middle of a small thermal spring, and acidic waters have etched the face of the bench mark, making it impossible to make out the stamping.



Looking northwest along trail at old bridge over Firehole River, bench mark THERMAL (beneath person) and bench mark C10 (beneath yellow GPS unit).

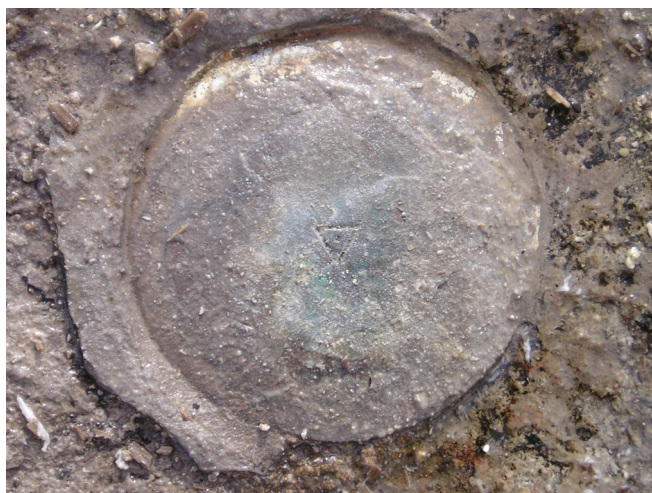

Close up of bench mark.