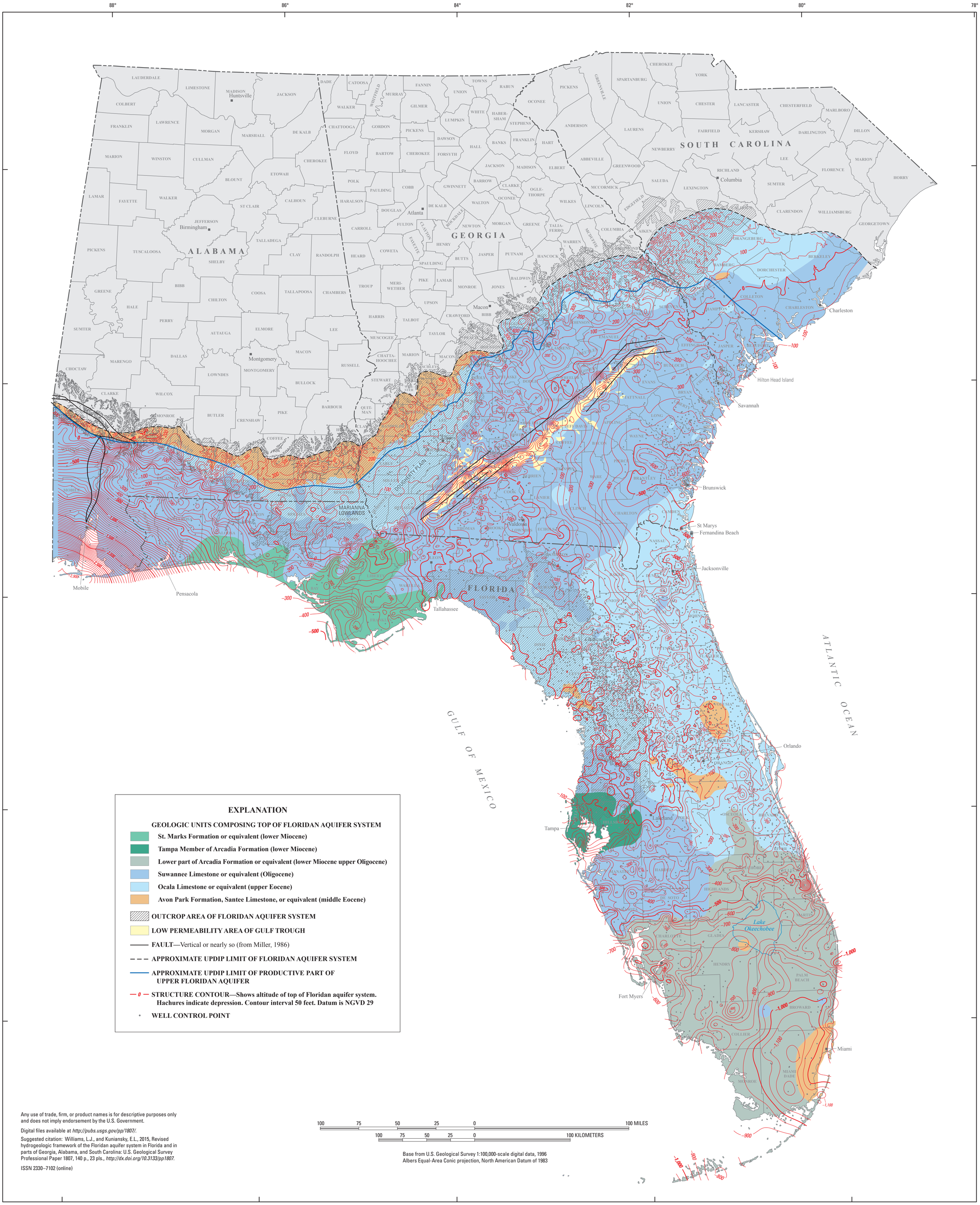

Base from U.S. Geological Survey 1:100,000-scale digital data, 1996
Albers Equal-Area Conic projection, North American Datum of 1983

Any use of trade, firm, or product names is for descriptive purposes only and does not imply endorsement by the U.S. Government.

Digital files available at *http://pubs.usgs.gov/pp/1807/*.

Suggested citation: Williams, L.J., and Kuniansky, E.L., 2015, Revised hydrogeologic framework of the Floridan aquifer system in Florida and in parts of Georgia, Alabama, and South Carolina: U.S. Geological Survey Professional Paper 1807, 140 p., 23 pls., *http://dx.doi.org/10.3133/pp1807*.

ISSN 2330–7102 (online)

Altitude of the Top of the Floridan Aquifer System, Southeastern United States

By
Lester J. Williams and Eve L. Kuniansky

2015