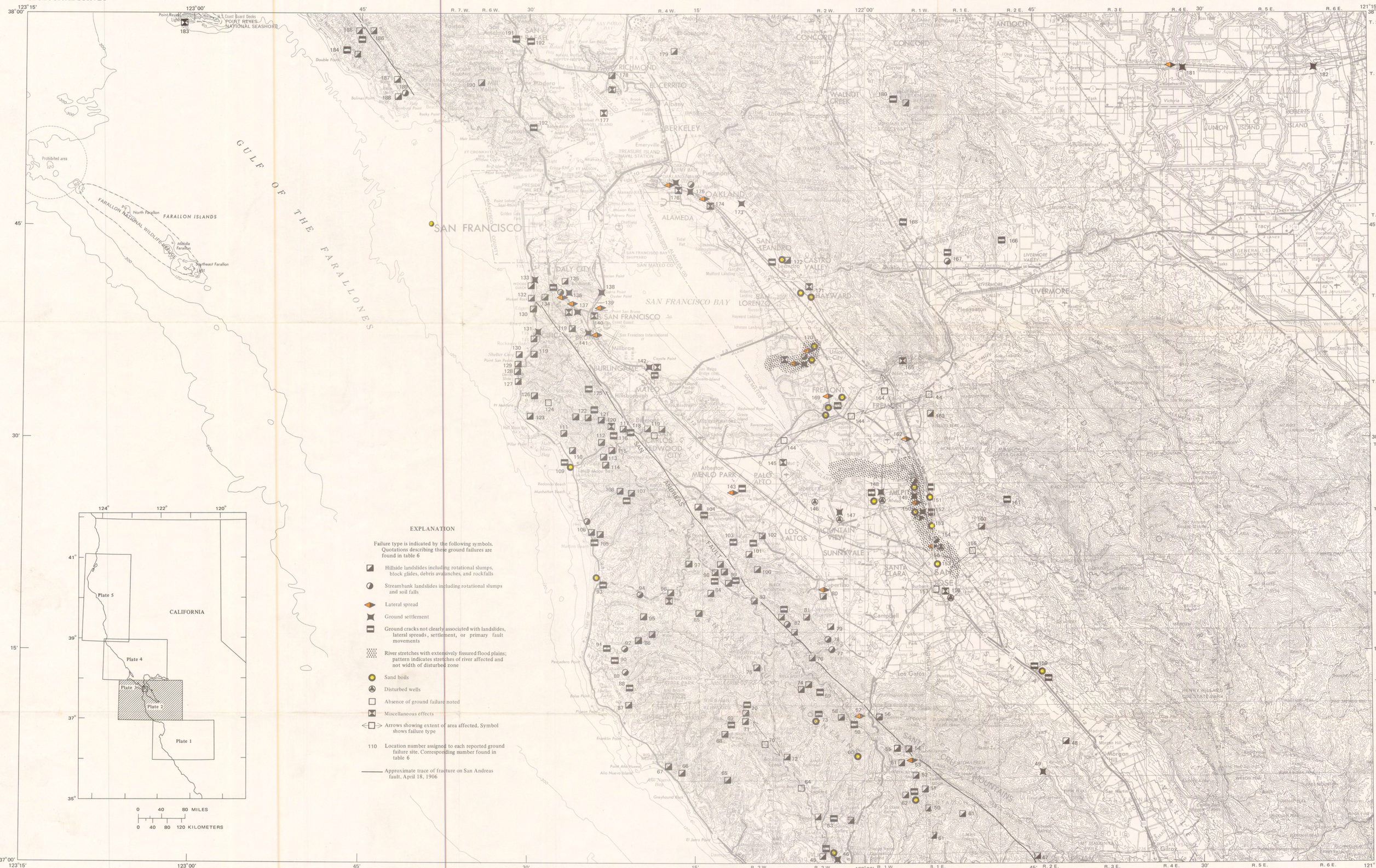

EXPLANATION

Failure type is indicated by the following symbols. Quotations describing these ground failures are found in table 6

- Hillside landslides including rotational slumps, block glides, debris avalanches, and rockfalls
- Streambank landslides including rotational slumps and soil falls
- Lateral spread
- Ground settlement
- Ground cracks not clearly associated with landslides, lateral spreads, settlement, or primary fault movements
- River stretches with extensively fissured flood plains; pattern indicates stretches of river affected and not width of disturbed zone
- Sand boils
- Disturbed wells
- Absence of ground failure noted
- Miscellaneous effects
- Arrows showing extent of area affected. Symbol shows failure type
- 110 Location number assigned to each reported ground failure site. Corresponding number found in table 6
- Approximate trace of fracture on San Andreas fault, April 18, 1906

Base from U.S. Geological Survey
San Francisco and San Jose 1:250,000 series

SCALE 1:250 000

5 0 5 10 15 20 MILES

5 0 5 10 15 20 25 30 KILOMETERS

CONTOUR INTERVAL 200 FEET
WITH SUPPLEMENTARY CONTOURS AT 100 FOOT INTERVALS
TRANSVERSE MERCATOR PROJECTION

☆ Interior—Geological Survey, Reston, Va. —1978—G76254

LOCATION MAP OF GROUND FAILURES IN THE SAN FRANCISCO BAY COUNTIES REGION