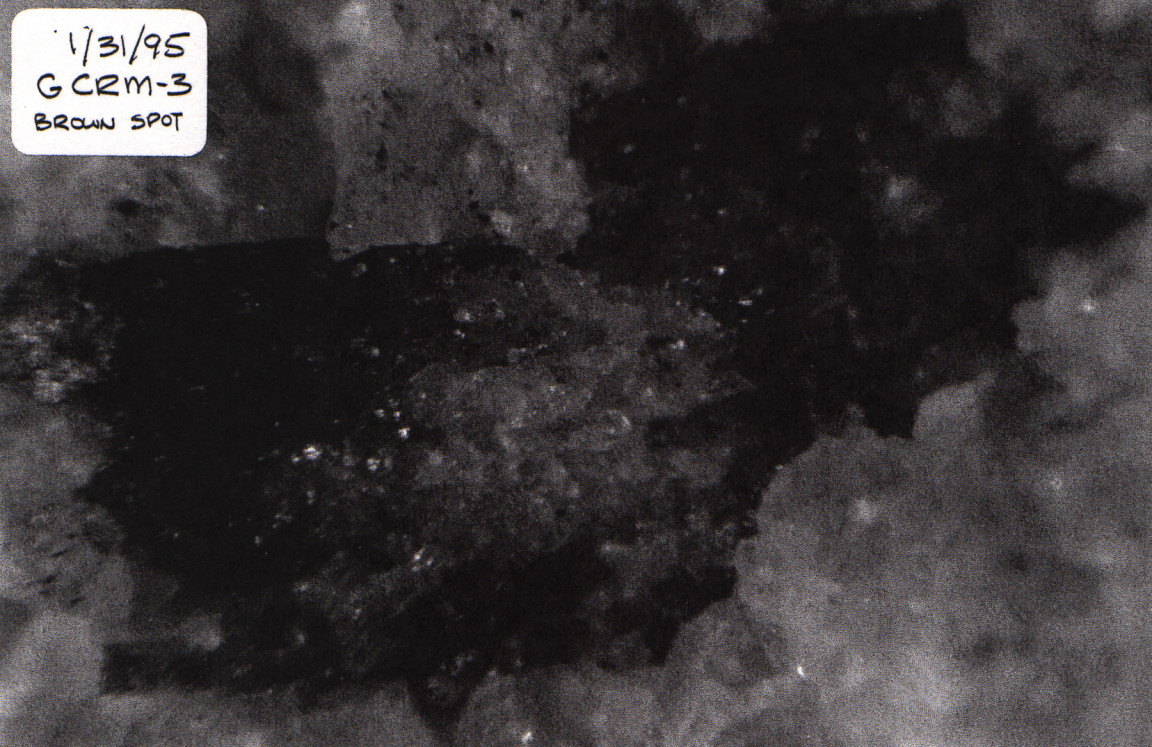
1/31/95
GCRM-3
BROWN SPOT