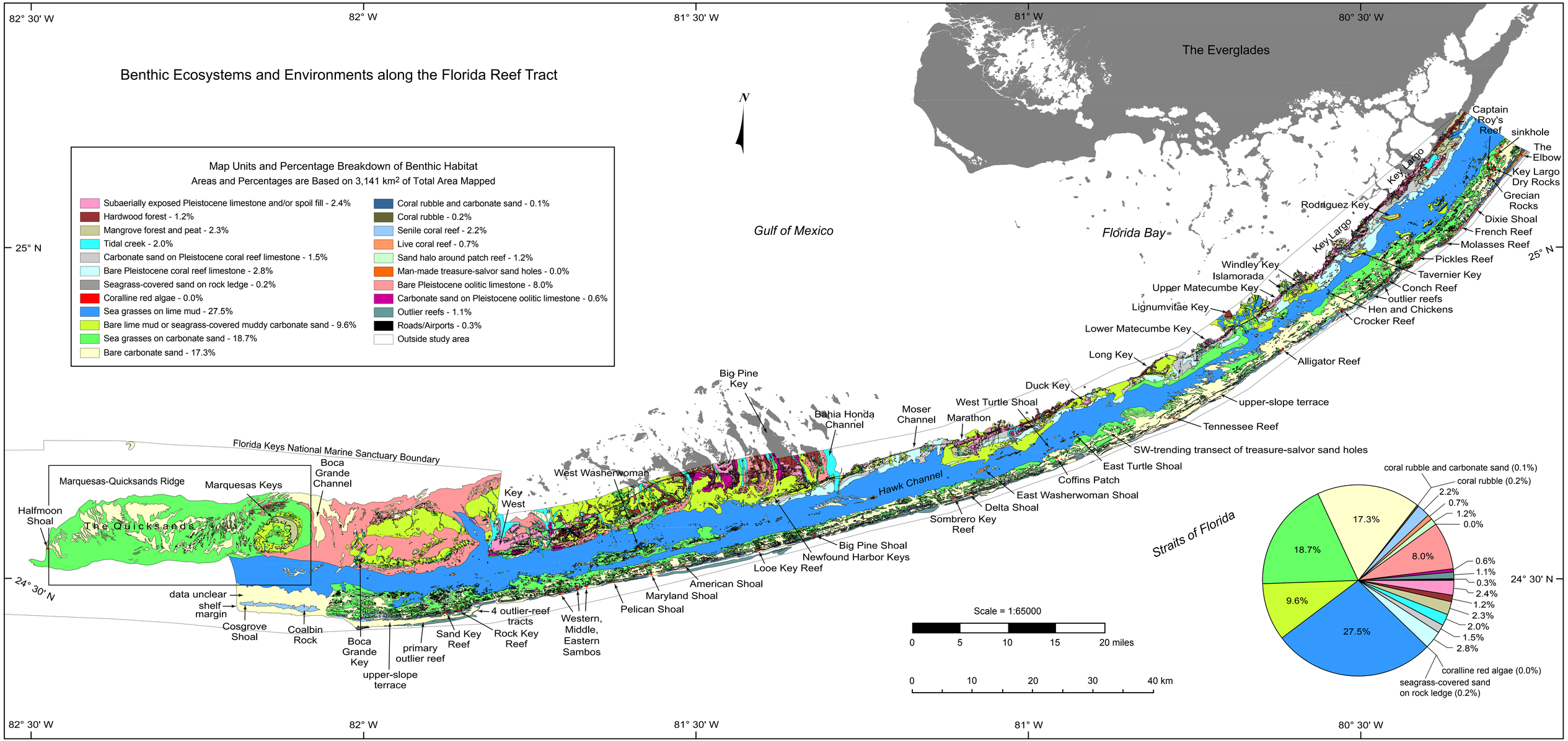Benthic Ecosystems and Environments along the Florida Reef Tract