U.S. DEPARTMENT OF THE INTERIOR
U.S. GEOLOGICAL SURVEY

Prepared in cooperation with the
HARRIS–GALVESTON SUBSIDENCE DISTRICT,
CITY OF HOUSTON,
FORT BEND SUBSIDENCE DISTRICT, AND
LONE STAR GROUNDWATER CONSERVATION DISTRICT



Johnson, M.R., Ramage, J.K., and Kasmarek, M.C., 2011, Water-level altitudes 2011 and water-level changes in the Chicot, Evangeline, and Jasper aquifers and compaction 1973–2010 in the Chicot and Evangeline aquifers, Houston–Galveston region, Texas

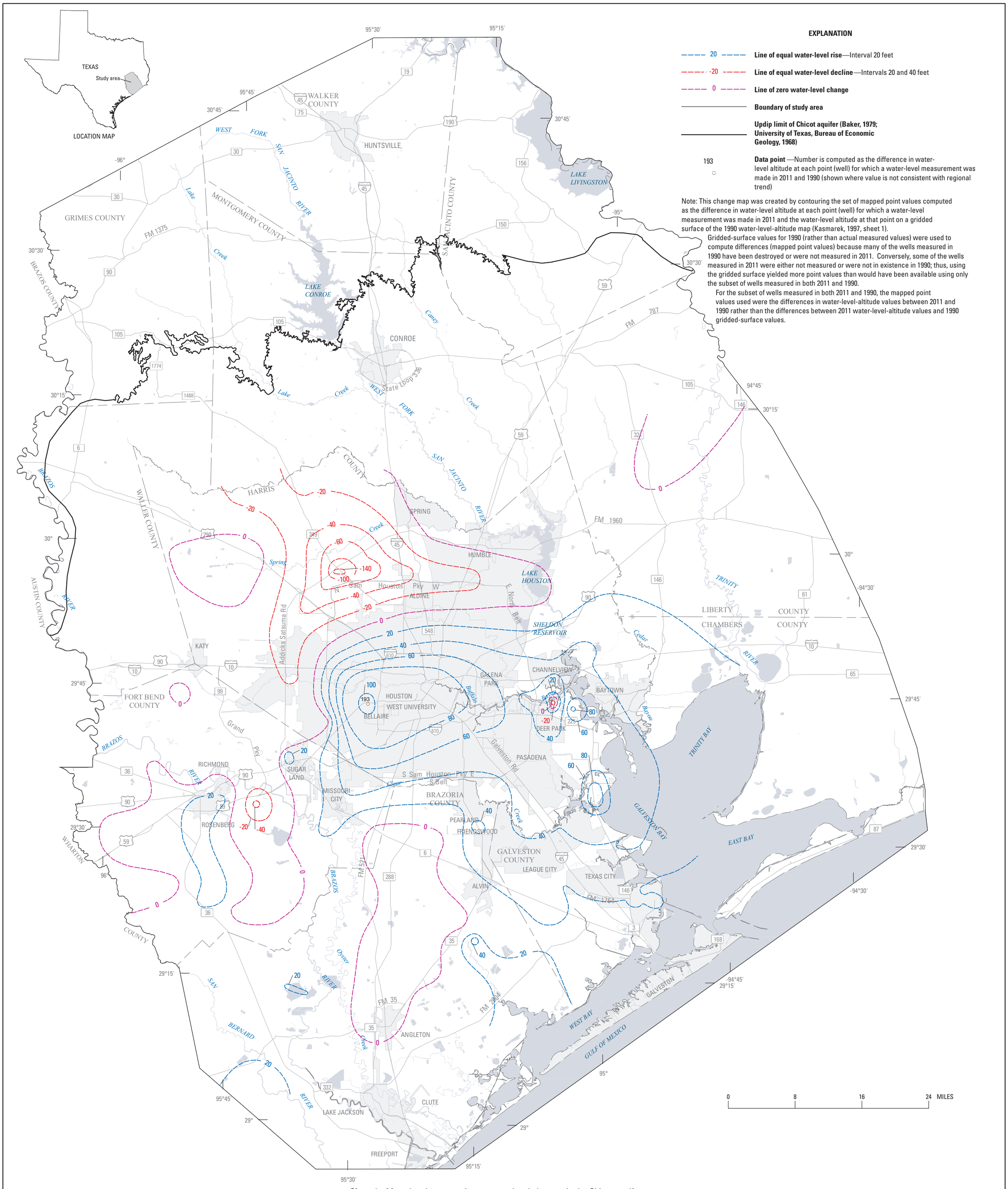


**Sheet 4.** Map showing approximate water-level changes in the Chicot aquifer, Houston–Galveston region, Texas, 1990–2011.

Base from U.S. Geological Survey, Digital data, 1:100,000
Universal Transverse Mercator projection, Zone 15
North American Datum of 1927

# Water-Level Altitudes 2011 and Water-Level Changes in the Chicot, Evangeline, and Jasper Aquifers and Compaction 1973–2010 in the Chicot and Evangeline Aquifers, Houston–Galveston Region, Texas

By
Michaela R. Johnson, Jason K. Ramage, and Mark C. Kasmarek
2011

Information regarding water resources in Texas is available at http://tx.usgs.gov/