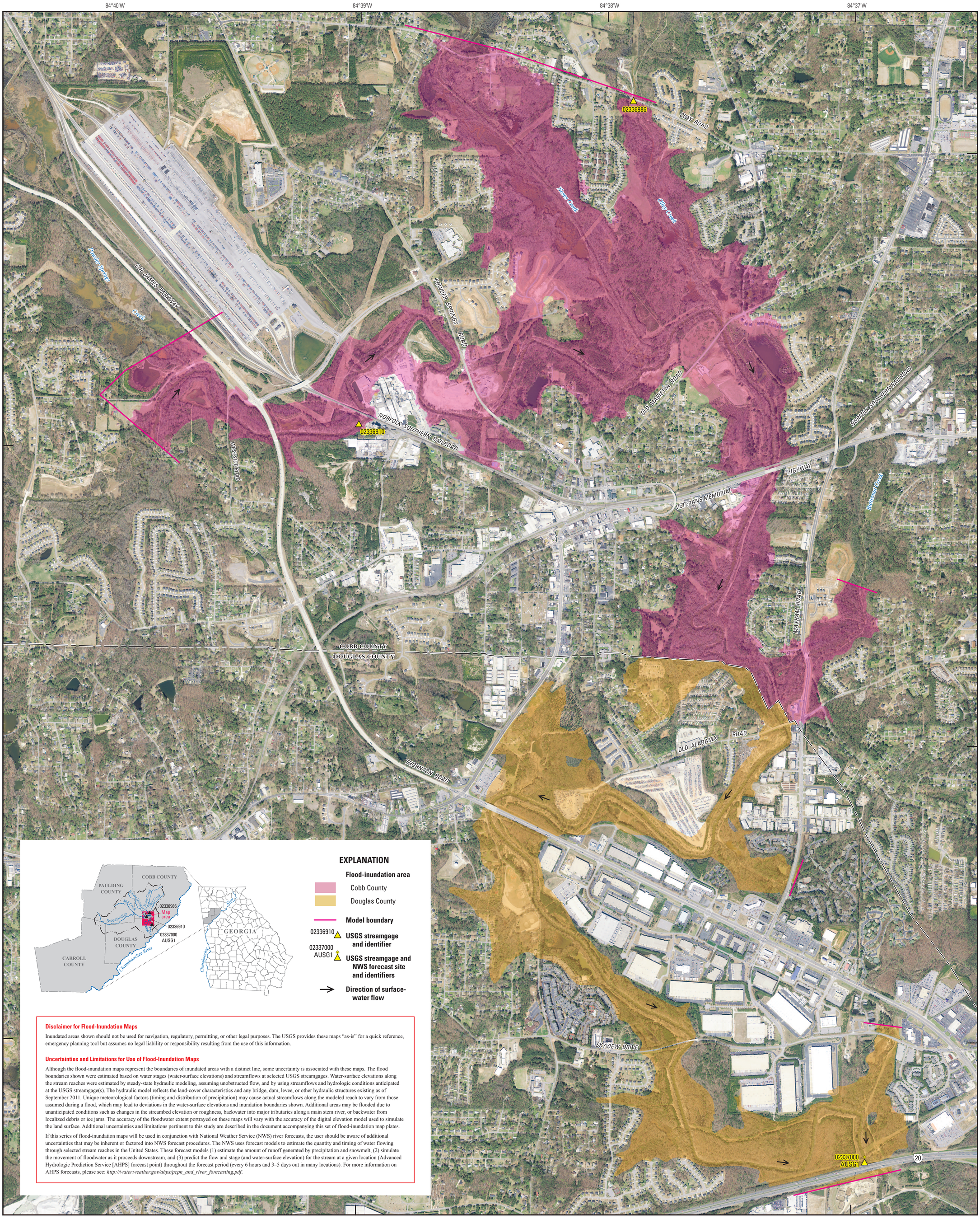

Disclaimer for Flood-Inundation Maps

Inundated areas shown should not be used for navigation, regulatory, permitting, or other legal purposes. The USGS provides these maps "as-is" for a quick reference, emergency planning tool but assumes no legal liability or responsibility resulting from the use of this information.

Uncertainties and Limitations for Use of Flood-Inundation Maps

Although the flood-inundation maps represent the boundaries of inundated areas with a distinct line, some uncertainty is associated with these maps. The flood boundaries shown were estimated based on water stages (water-surface elevations) and streamflows at selected USGS streamgages. Water-surface elevations along the stream reaches were estimated by steady-state hydraulic modeling, assuming unobstructed flow, and by using streamflows and hydrologic conditions anticipated at the USGS streamgage(s). The hydraulic model reflects the land-cover characteristics and any bridge, dam, levee, or other hydraulic structures existing as of September 2011. Unique meteorological factors (timing and distribution of precipitation) may cause actual streamflows along the modeled reach to vary from those assumed during a flood, which may lead to deviations in the water-surface elevations and inundation boundaries shown. Additional areas may be flooded due to unanticipated conditions such as changes in the streambed elevation or roughness, backwater into major tributaries along a main stem river, or backwater from localized debris or ice jams. The accuracy of the floodwater extent portrayed on these maps will vary with the accuracy of the digital elevation model used to simulate the land surface. Additional uncertainties and limitations pertinent to this study are described in the document accompanying this set of flood-inundation map plates.

If this series of flood-inundation maps will be used in conjunction with National Weather Service (NWS) river forecasts, the user should be aware of additional uncertainties that may be inherent or factored into NWS forecast procedures. The NWS uses forecast models to estimate the quantity and timing of water flowing through selected stream reaches in the United States. These forecast models (1) estimate the amount of runoff generated by precipitation and snowmelt, (2) simulate the movement of floodwater as it proceeds downstream, and (3) predict the flow and stage (and water-surface elevation) for the stream at a given location (Advanced Hydrologic Prediction Service [AHPS] forecast point) throughout the forecast period (every 6 hours and 3–5 days out in many locations). For more information on AHPS forecasts, please see: *http://water.weather.gov/ahps/pcpn_and_river_forecasting.pdf*.

Base from U.S. Geological Survey High-Resolution Orthoimagery
for the Atlanta, Georgia Urban Area, 2010
Transverse Mercator projection, State Plane Coordinate System
Georgia West, FIPS 1002, North American Datum of 1983 (NAD 83)

0 1,000 2,000 3,000 4,000 5,000 FEET
0 250 500 750 1,000 METERS

Flood-Inundation Map of Sweetwater Creek in Cobb and Douglas Counties, Georgia, Corresponding to a Gage Height of 22.0 Feet and an Elevation of 879.3 Feet (NAVD 88) at the U.S. Geological Survey Streamgage Sweetwater Creek near Austell, Georgia (Station ID 02337000)

U.S. Department of the Interior
U.S. Geological Survey

Prepared in coordination with the
National Weather Service
http://water.weather.gov/ahps/pcpn_and_river_forecasting.pdf

Suggested citation:
Musser, J.W., 2012, Flood-inundation maps for Sweetwater Creek from above the Confluence of Powder Springs Creek to the Interstate 20 Bridge, Cobb and Douglas Counties, Georgia: U.S. Geological Survey Scientific Investigations Map 3220, 10 p. pamphlet, 21 sheets; available online only at *http://pubs.usgs.gov/sim/3220/*.