U.S. Department of the Interior
U.S. Geological Survey

Scientific Investigations Map 3254
Sheet 11 of 11
Pamphlet accompanies map

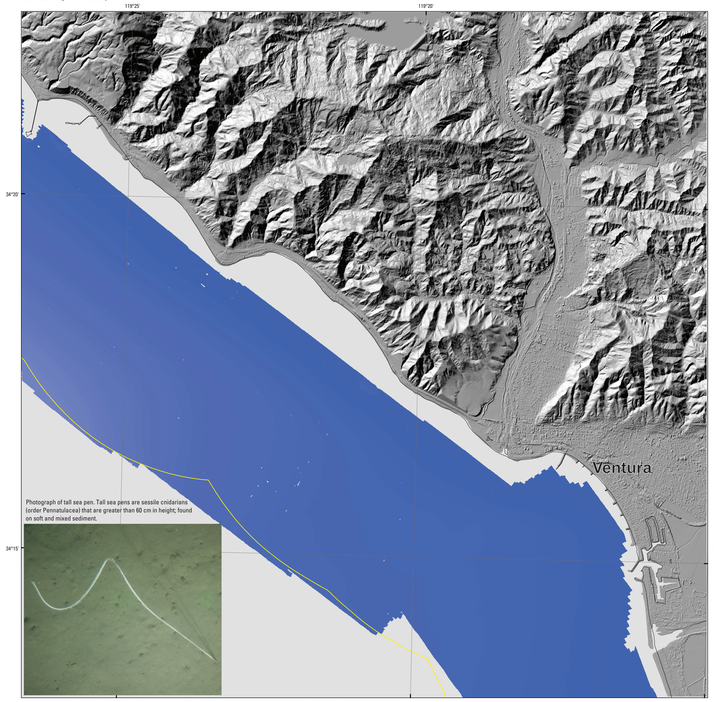

Map A – Predicted Distribution of Tall Sea Pens, Offshore of Ventura Map Area

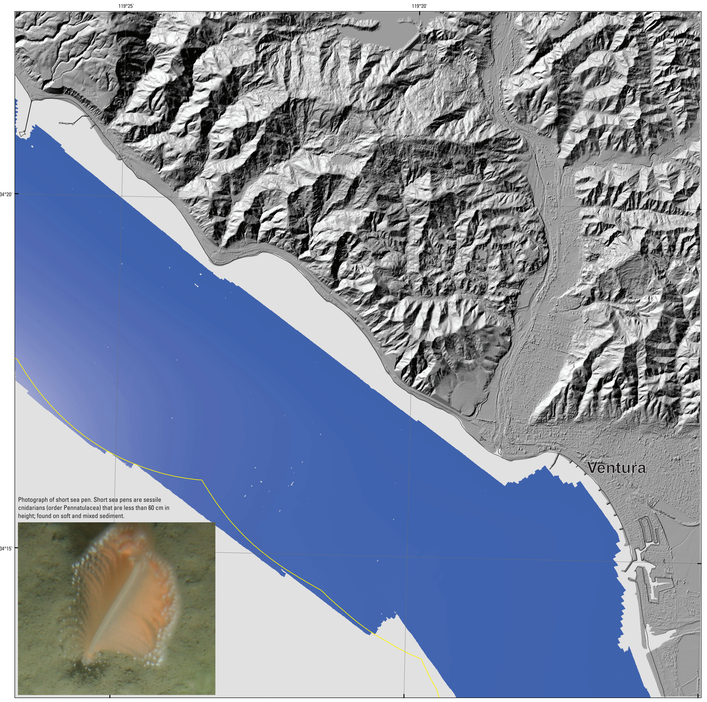

Map B – Predicted Distribution of Short Sea Pens, Offshore of Ventura Map Area

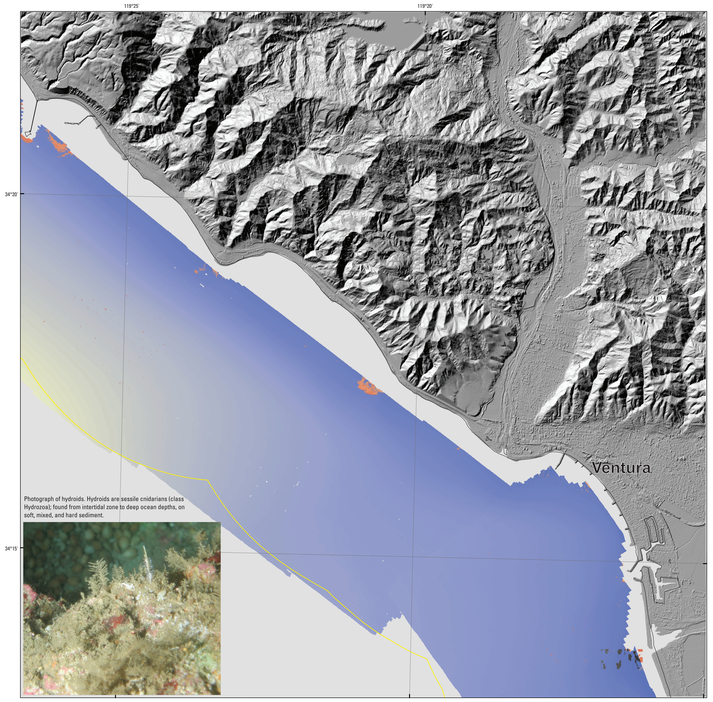

Map C – Predicted Distribution of Hydroids, Offshore of Ventura Map Area

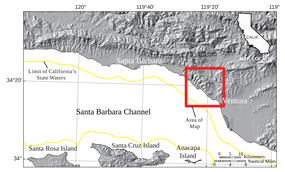

DISCUSSION

Information presented on this sheet is based on ground-truth surveys (see sheet 6) conducted by the U.S. Geological Survey and National Oceanic and Atmospheric Administration (NOAA) National Marine Fisheries Service for the California Seafloor Mapping Program. Benthic community structure was determined from 35 video towed-camera transects within California's State Waters limit in the Santa Barbara Channel. These transects produced a total of 923 10-second observations from Refugio Beach (34.5° N., 120.1° W.) to Haueneme Canyon (34.1° N., 119.2° W). Presence-absence data were collected for 29 benthic, structure-forming, nonmobile taxa. Generalized linear models were developed to predict the probability of occurrence and to create predictive-distribution maps for the most frequently observed macro-invertebrates (tall sea pens, short sea pens, cup corals, hydroids, and brittle stars), which are all structure-forming components of valuable habitat for groundfish species (Krigsman and others, 2012). This sheet shows five predictive-distribution maps (Maps A–E) for the Offshore of Ventura map area, which is depicted by a red outline in the Santa Barbara Channel regional maps (Map F).

Covariates in the generalized linear models were geographic location, bathymetry, and seafloor character. Geographic location was derived from analysis of five of the six map areas along the mainland coast of the Santa Barbara Channel, excluding the Offshore of Carpinteria map area where data were insufficient. From the five map areas, three statistically different locations were identified on the basis of a community-structure analysis of the invertebrate taxa and associated covariates (sometimes resulting in distinctly different predicted distributions across map boundaries): (1) the Haueneme Canyon and vicinity and Offshore of Ventura map areas; (2) the Offshore of Santa Barbara and Offshore of Coal Oil Point map areas; and (3) the Offshore of Refugio Beach map area. Data for the two other covariates were provided in sheet 2 (shaded-relief bathymetry) and sheet 5 (seafloor-character map).

Although probability of occurrence for each invertebrate taxon was predicted for the entire Santa Barbara Channel region (Map F), this sheet highlights predictions for the Offshore of Ventura map area (Maps A–E). Almost the entire Offshore of Ventura map area is made up of soft sediment, with a few small areas of isolated rocks and boulders. Despite the large area of what is considered to be suitable habitat for tall and short sea pens (Maps A and B, respectively), the probability of occurrence for these two invertebrates was considerably low (see Krigsman and others, 2012). In areas of isolated rocks and boulders, the probability of occurrence for cup corals (Map D) was moderate, whereas, in the same habitat, the probability of occurrence for hydroids (Map C) was high. The probability of occurrence for brittle stars, seen in the sediment with arms protruding from the substrate, increased as water depth increased (Map E).

REFERENCES CITED

Gonshall, D.W., 2005, Guide to marine invertebrates—Alaska to Baja (2d ed.): Monterey, Calif., Sea Challengers, 117 p.

Krigsman, L.M., Yoklavich, M.M., Dick, E.J., and Cochrane, G.R., 2012, Models and maps—Predicting the distribution of corals and other benthic macro-invertebrates in shelf habitats: Ecosphere, v. 3(1), article 3, 16 p., doi:10.1890/ES11-00295.1.

EXPLANATION

Probability of occurrence

High (99.0%)

Low (0.0%)

Area of "no data"—Areas near shoreline not mapped owing to insufficient high-resolution seafloor mapping data; areas beyond 3-nautical-mile limit of California's State Waters were not mapped as part of California Seafloor Mapping Program

3-nautical-mile limit of California's State Waters

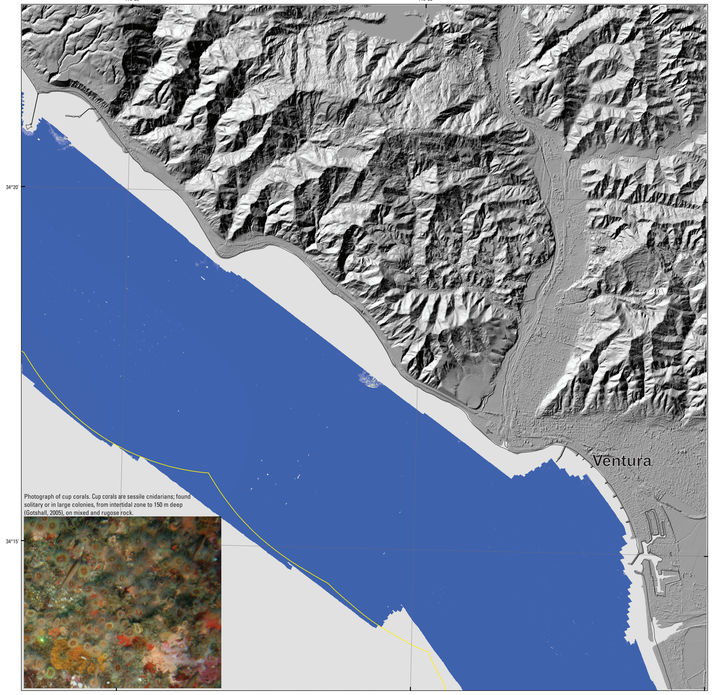

Map D – Predicted Distribution of Cup Corals, Offshore of Ventura Map Area

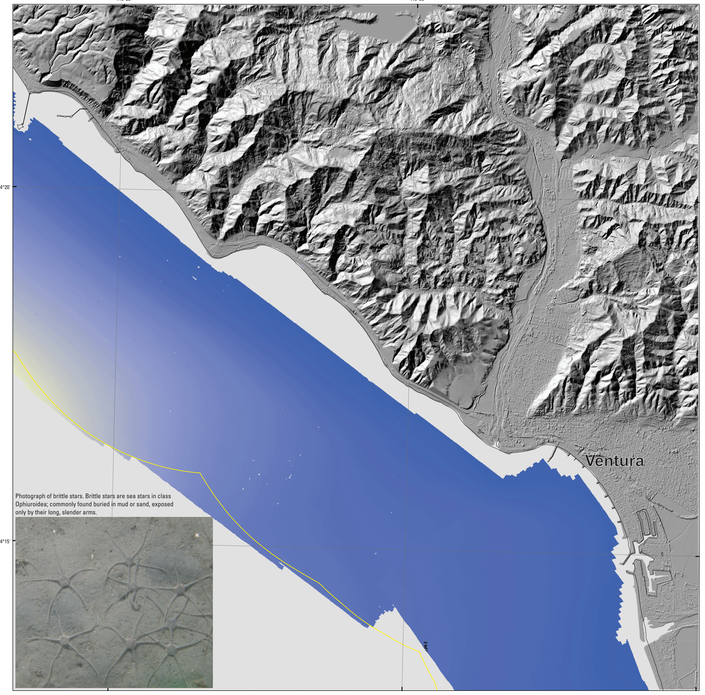

Map E – Predicted Distribution of Brittle Stars, Offshore of Ventura Map Area

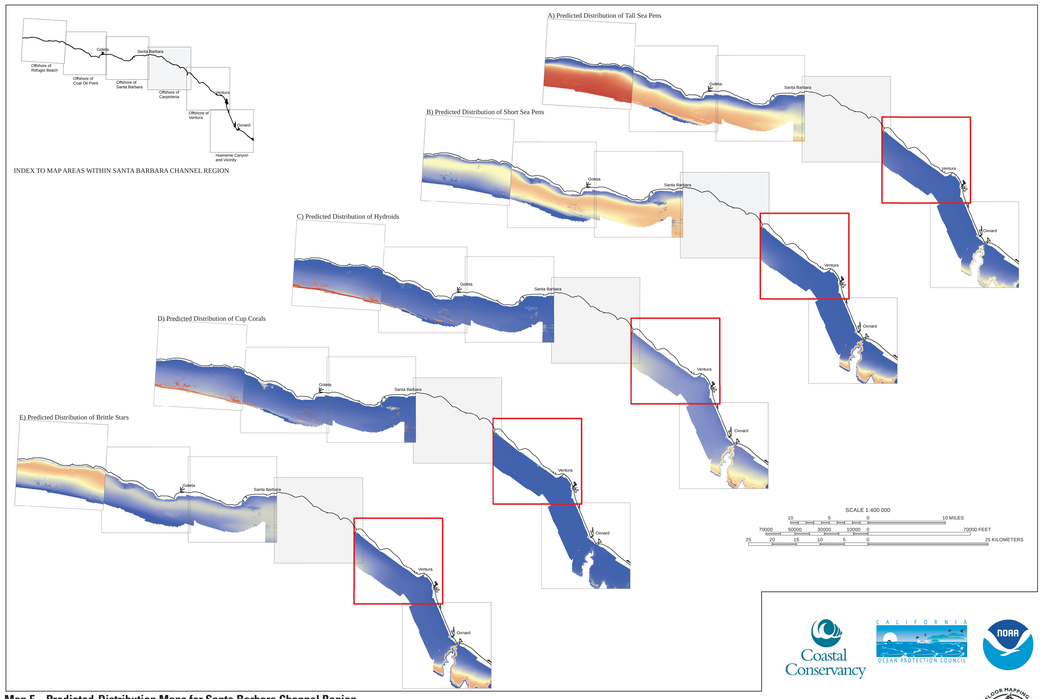

Map F – Predicted-Distribution Maps for Santa Barbara Channel Region

Onshore elevation data from NOAA Coastal Services Center (data collected by EarthData International in 2002-2003). Offshore shaded-relief bathymetry from map on sheet 2, this report. California's State Waters limit from NOAA Office of Coast Survey

Universal Transverse Mercator projection, Zone 11N

NOT INTENDED FOR NAVIGATIONAL USE

APPROXIMATE MEAN DECLINATION, 2013

SCALE 1:50 000

2 1 0 2 MILES

7000 3500 0 7000 FEET

1 0.5 0 1 KILOMETER

ONE MILE = 0.869 NAUTICAL MILES

MAP LOCATION

Predicted distributions mapped in 2011
GIS database and digital cartography by Nadine E. Golden and Eleyna L. Phillips
Edited by Taryn A. Lindquist
Manuscript approved for publication March 11, 2013

Predicted Distribution of Benthic Macro-Invertebrates, Offshore of Ventura Map Area and Santa Barbara Channel Region, California

By
Lisa M. Krigsman,[1] Mary M. Yoklavich,[1] Guy R. Cochrane,[2] and Nadine E. Golden[2]
2013

[1]National Oceanic and Atmospheric Administration, National Marine Fisheries Service;
[2]U.S. Geological Survey

Any use of trade, product, or firm names in this publication is for descriptive purposes only and does not imply endorsement by the U.S. Government

This map was printed on an electronic plotter directly from digital files. Dimensional calibration may vary between electronic plotters and between X and Y directions on any electronic plotter, and paper may change size due to atmospheric conditions; therefore, scale and proportions may not be true on plots of this map.

For sale by U.S. Geological Survey, Information Services, Box 25286, Federal Center, Denver, CO 80225, 1–888–ASK–USGS

Digital files available at http://pubs.usgs.gov/sim/3254/

Suggested Citation: Krigsman, L.M., Yoklavich, M.M., Cochrane, G.R., and Golden, N.E., 2013, Predicted distribution of benthic macro-invertebrates, Offshore of Ventura map area and Santa Barbara Channel region, California, *sheet 11 in* Johnson, S.Y., Dartnell, P., Cochrane, G.R., Golden, N.E., Phillips, E.L., Ritchie, A.C., Kvitek, R.G., Greene, H.G., Krigsman, L.M., Endris, C.A., Seitz, G.G., Gutierrez, C.I., Sliter, R.W., Erdey, M.D., Wong, F.L., Yoklavich, M.M., Draut, A.E., and Hart, P.E. (S.Y. Johnson and S.A. Cochran, eds.), California State Waters Map Series—Offshore of Ventura, California: U.S. Geological Survey Scientific Investigations Map 3254, pamphlet 42, p., 11 sheets, scale 1:36,000, available at http://pubs.usgs.gov/sim/3254/.