U.S. DEPARTMENT OF THE INTERIOR
U.S. GEOLOGICAL SURVEY

Prepared in cooperation with the
HARRIS-GALVESTON SUBSIDENCE DISTRICT,
CITY OF HOUSTON, FORT BEND SUBSIDENCE DISTRICT,
LONE STAR GROUNDWATER CONSERVATION DISTRICT, AND
BRAZORIA COUNTY GROUNDWATER CONSERVATION DISTRICT

SCIENTIFIC INVESTIGATIONS MAP 3263
Approximate water-level changes, Chicot aquifer, 1977–2013—SHEET 5 OF 16
Kasmarek, M.C., Johnson, M.R., and Ramage, J.K., 2013, Water-level altitudes 2013 and water-level changes in the Chicot, Evangeline, and Jasper aquifers and compaction 1973–2012 in the Chicot and Evangeline aquifers, Houston-Galveston region, Texas

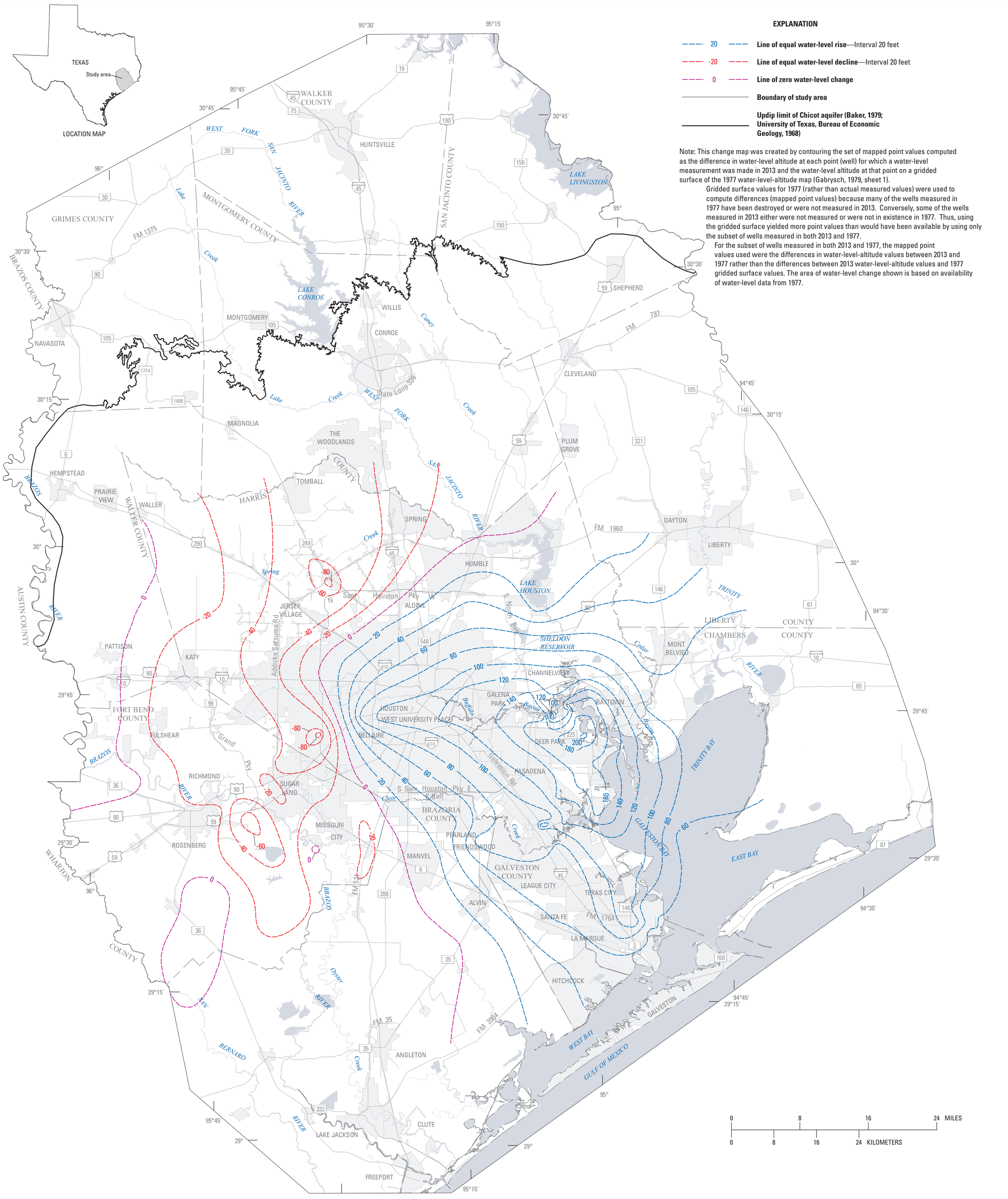

Sheet 5. Approximate water-level changes in the Chicot aquifer, Houston-Galveston region, Texas, 1977–2013.

Base from U.S. Geological Survey digital data, 1:100,000
Universal Transverse Mercator projection, Zone 15
North American Datum of 1927

Water-Level Altitudes 2013 and Water-Level Changes in the Chicot, Evangeline, and Jasper Aquifers and Compaction 1973–2012 in the Chicot and Evangeline Aquifers, Houston-Galveston Region, Texas

By
Mark C. Kasmarek, Michaela R. Johnson, and Jason K. Ramage
2013

Information regarding water resources in Texas is available at http://tx.usgs.gov/