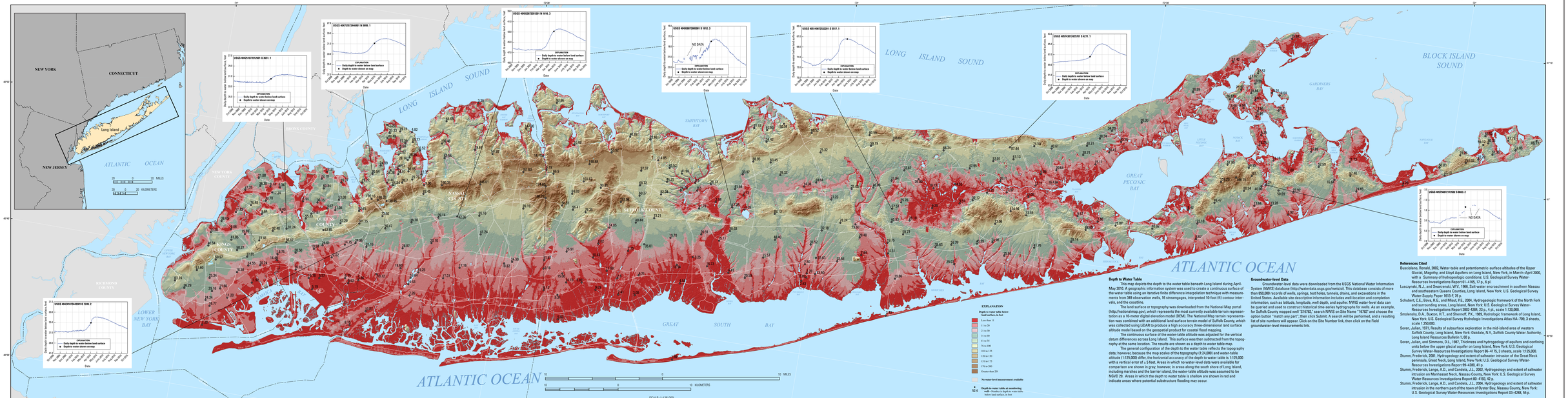
Prepared in cooperation with the
NASSAU COUNTY DEPARTMENT OF PUBLIC WORKS
NEW YORK CITY DEPARTMENT OF ENVIRONMENTAL PROTECTION
NEW YORK STATE DEPARTMENT OF ENVIRONMENTAL CONSERVATION
SUFFOLK COUNTY DEPARTMENT OF HEALTH SERVICES
SUFFOLK COUNTY WATER AUTHORITY
TOWN OF HEMPSTEAD, NASSAU COUNTY
TOWN OF SHELTER ISLAND
AND THE U.S. ENVIRONMENTAL PROTECTION AGENCY

USGS U.S. DEPARTMENT OF THE INTERIOR
U.S. GEOLOGICAL SURVEY

SCIENTIFIC INVESTIGATIONS MAP 3270
Depth to water table—SHEET 4 of 4
Version 1.1, March 2013 (Version 1.0, December 2013)
Water-Table and Potentiometric-Surface Altitudes in the Upper Glacial, Magothy, and Lloyd Aquifers beneath Long Island, New York, April–May 2010



Base from U.S. Geological Survey digital data 1:100,000 series
Universal Transverse Mercator projection
Universal Transverse Mercator Zone 18
North American Datum of 1983

Water-Table and Potentiometric-Surface Altitudes in the Upper Glacial, Magothy, and Lloyd Aquifers beneath Long Island, New York, April–May 2010

By
Jack Monti, Jr., Michael Como, and Ronald Busciolano
2013

Depth to Water Table

This map depicts the depth to the water table beneath Long Island during April–May 2010. A geographic information system was used to create a continuous surface of the water table using an iterative finite difference interpolation technique with measurements from 348 observation wells, 16 streamgages, interpreted 10-foot (ft) contour intervals, and the coastline.

The land surface or topography was downloaded from the National Map portal (http://nationalmap.gov), which represents the most currently available terrain representation as a 10-meter digital elevation model (DEM). The National Map terrain representation was combined with an additional land surface terrain model of Suffolk County, which was collected using LiDAR to produce a high accuracy three-dimensional land surface altitude model based on the geospatial product for coastal flood mapping.

The continuous surface of the water-table altitude was adjusted for the vertical datum differences across Long Island. This surface was then subtracted from the topography at the same location. The results are shown as a depth to water table map.

The general configuration of the depth to the water table reflects the topography data; however, because the map scales of the topography (1:24,000) and water-table altitude (1:125,000) differ, the horizontal accuracy of the depth to water table is 1:125,000 with a vertical error of ± 5 feet. Areas in which no water-level data were available for comparison are shown in gray; however, in areas along the south shore of Long Island, including marshes and the barrier island, the water-table altitude was assumed to be NGVD 29. Areas in which the depth to water table is shallow are shown in red and indicate areas where potential substructure flooding may occur.

Groundwater-level Data

Groundwater-level data were downloaded from the USGS National Water Information System (NWIS) database (http://waterdata.usgs.gov/nwis/gw). This database consists of more than 850,000 records of wells, springs, test holes, tunnels, drains, and excavations in the United States. Available site descriptive information includes well-location and completion information, such as latitude, longitude, well depth, and aquifer. NWIS water-level data can be queried and used to construct historical time-series hydrographs for wells. As an example, for Suffolk County mapped well "351678," search NWIS on Site Name "16782" and choose the option button "match any part", then click Submit. A search will be performed, and a resulting list of site numbers will appear. Click on the Site Number link, then click on the Field groundwater-level measurements link.

References Cited

Busciolano, Ronald, 2002, Water-table and potentiometric-surface altitudes of the Upper Glacial, Magothy, and Lloyd Aquifers on Long Island, New York, in March–April 2000, with a Summary of hydrogeologic conditions: U.S. Geological Survey Water-Resources Investigations Report 01-4165, 17 p., 6 pl.

Luszczynski, N.J., and Swarzenski, W.V., 1966, Salt-water encroachment in southern Nassau and southeastern Queens Counties, Long Island, New York: U.S. Geological Survey Water-Supply Paper 1613-F, 76 p.

Schubert, C.E., Bova, R.G., and Misut, P.E., 2004, Hydrogeologic framework of the North Fork and surrounding areas, Long Island, New York: U.S. Geological Survey Water-Resources Investigations Report 2002-4264, 23 p., 4 pl., scale 1:120,000.

Smolensky, D.A., Buxton, H.T., and Shernoff, P.K., 1989, Hydrologic framework of Long Island, New York: U.S. Geological Survey Hydrologic Investigations Atlas HA–709, 3 sheets, scale 1:250,000.

Soren, Julian, 1971, Results of subsurface exploration in the mid-island area of western Suffolk County, Long Island, New York: Oakdale, N.Y., Suffolk County Water Authority, Long Island Resources Bulletin 1, 66 p.

Soren, Julian, and Simmons, D.L., 1987, Thickness and hydrogeology of aquifers and confining units below the upper glacial aquifer on Long Island, New York: U.S. Geological Survey Water-Resources Investigations Report 86–4175, 3 sheets, scale 1:125,000.

Stumm, Frederick, 2001, Hydrogeology and extent of saltwater intrusion of the Great Neck peninsula, Great Neck, Long Island, New York: U.S. Geological Survey Water-Resources Investigations Report 99–4280, 41 p.

Stumm, Frederick, Lange, A.D., and Candela, J.L., 2002, Hydrogeology and extent of saltwater intrusion on Manhasset Neck, Nassau County, New York: U.S. Geological Survey Water-Resources Investigations Report 00–4193, 42 p.

Stumm, Frederick, Lange, A.D., and Candela, J.L., 2004, Hydrogeology and extent of saltwater intrusion in the northern part of the town of Oyster Bay, Nassau County, New York: U.S. Geological Survey Water-Resources Investigations Report 03–4288, 55 p.

Publishing by Jack Monti, Jr.
For additional information write to:
New York Water Science Center, 2045 Route 112, Coram, NY 11727
http://ny.water.usgs.gov
Copies of this report are available on line at http://dx.doi.org/10.3133/sim3270
U.S. Geological Survey, Box 25425, Federal Center, Denver, CO 80225

Suggested citation:
Monti, Jr., Jack, Como, Michael, and Busciolano, Ronald, 2013, Water-table and potentiometric-surface altitudes in the Upper Glacial, Magothy, and Lloyd aquifers beneath Long Island, New York, April–May 2010: U.S. Geological Survey Scientific Investigations Map 3270, 4 sh., http://dx.doi.org/10.3133/sim3270

ISSN 2329-132X (online)
http://dx.doi.org/10.3133/sim3270