U.S. Department of the Interior
U.S. Geological Survey

Prepared in cooperation with the
Water Resources Program of the Yakama Nation

Scientific Investigations Map 3315
Sheet 2 of 3
Pamphlet accompanies map

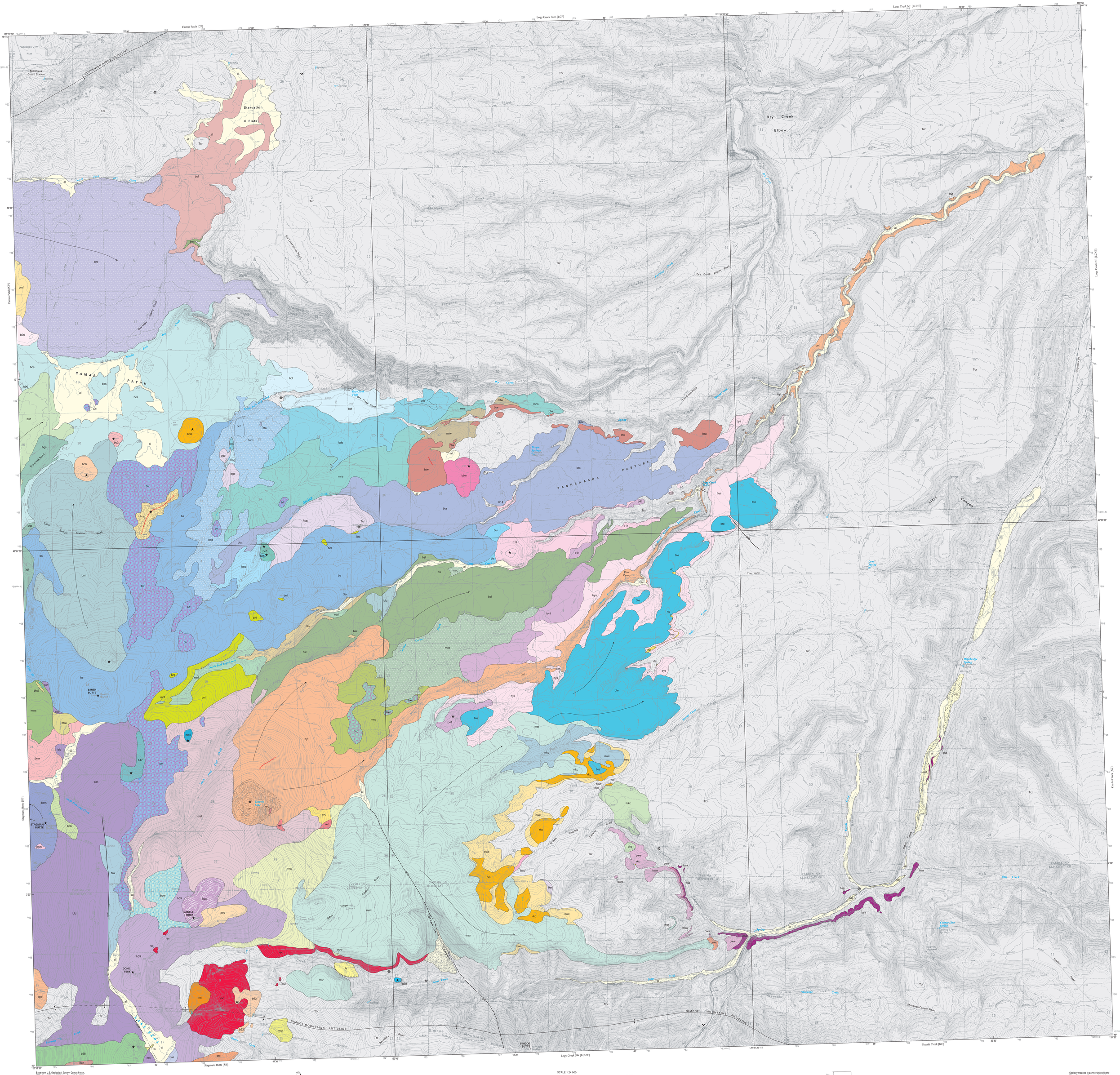

Base from U.S. Geological Survey Camas Patch, 1965; Kusshi Creek, 1965; Logy Creek Falls, 1965; Logy Creek NE, 1965; Logy Creek SW, 1965; Stagman Butte, 1965
Universal Transverse Mercator projection

APPROXIMATE MEAN DECLINATION, 2015

SCALE 1:24 000
1 ½ 0 1 MILE
1000 0 1000 2000 3000 4000 5000 6000 7000 FEET
1 0 1 KILOMETER
CONTOUR INTERVAL 10 AND 20 FEET
NATIONAL GEODETIC VERTICAL DATUM OF 1929

WASHINGTON
MAP LOCATION

Geology mapped in partnership with the Water Resources Program of the Yakama Nation: Bob Pinnes, Program Manager
GIS database by J.E. Robinson
Edited by J.L. Zigler; digital cartographic production by Kathryn Nimz
Manuscript approved for publication October 24, 2014

Geologic Map of the Simcoe Mountains Volcanic Field, Main Central Segment, Yakama Nation, Washington

By
Wes Hildreth and Judy Fierstein
2015

Any use of trade, product, or firm names in this publication is for descriptive purposes only and does not imply endorsement by the U.S. Government

For sale by U.S. Geological Survey, Information Services, Box 25286, Federal Center, Denver, CO 80225, 1–888–ASK–USGS

Digital files available at http://dx.doi.org/10.3133/sim3315 or http://pubs.usgs.gov/sim/3315/

Suggested citation: Hildreth, Wes, and Fierstein, Judy, 2015, Geologic map of the Simcoe Mountains volcanic field, main central segment, Yakama Nation, Washington: U.S. Geological Survey Scientific Investigations Map 3315, scale 1:24,000, 3 sheets, pamphlet 76 p., http://dx.doi.org/10.3133/sim3315.

ISSN 2329-1311 (print)
ISSN 2329-132X (online)
http://dx.doi.org/10.3133/sim3315