USGS
science for a changing world

U.S. Department of the Interior
U.S. Geological Survey

Prepared in cooperation with
DeKalb County, Georgia

Scientific Investigations Map 3347
Sheet 12 of 13
Pamphlet accompanies map

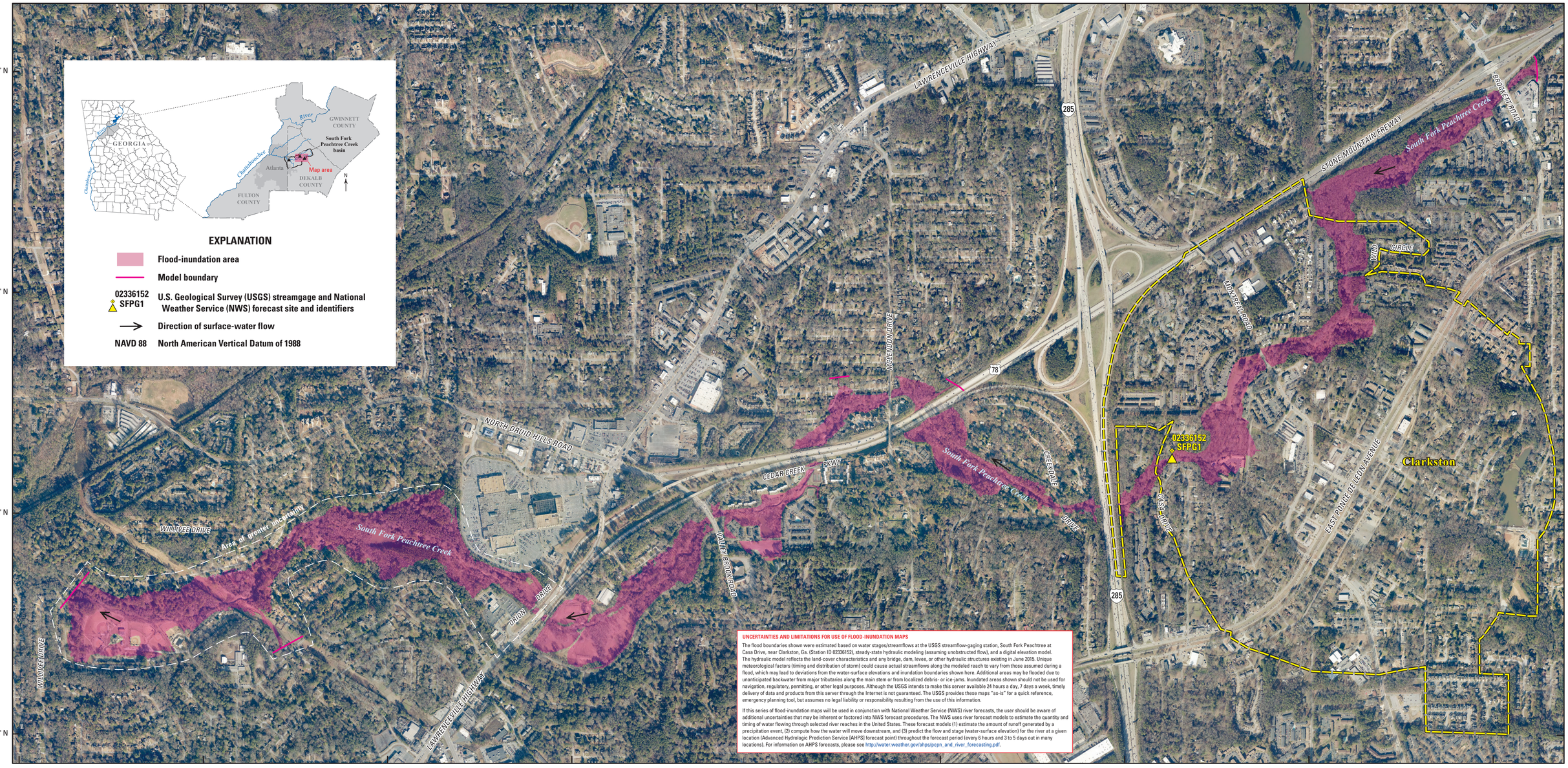

Projection: Transverse Mercator
State Plane Coordinate System Georgia West, FIPS 1002
North American Datum of 1983 (NAD 83)
Orthography from Atlanta Regional Commission, 2015

2,000 1,000 0 2,000 FEET
500 250 0 500 METERS

NORTH AMERICAN VERTICAL DATUM 1988 (NAVD 88)

DISCLAIMER
Inundated areas shown should not be used for navigation, regulatory, permitting, or other legal purposes. The USGS provides these maps "as-is" for a quick reference, emergency planning tool but assumes no legal liability or responsibility resulting from the use of this information.

Suggested citation:
Musser, J.W., 2015, Flood-inundation maps for South Fork Peachtree Creek from the Brockett Road bridge to the Willivee Drive bridge, DeKalb County, Georgia: U.S. Geological Survey Scientific Investigations Map 3347, 13 sheets, 10-p. pamphlet, http://dx.doi.org/10.3133/sim3347.

Prepared in coordination with the
National Weather Service
http://water.weather.gov/ahps/pcpn_and_river_forecasting.pdf

Flood-Inundation Map of South Fork Peachtree Creek in DeKalb County, Georgia, Flood Corresponding to a Stage of 11.5 Feet and an Elevation of 943.7 Feet (NAVD 88) at the U.S. Geological Survey Streamgage Number 02336152 near Clarkston, Georgia

Publishing support provided by Raleigh and Rolla Publishing Service Centers

Manuscript approved for publication October 1, 2015

For more information concerning this publication, contact:
Director
U.S. Geological Survey
South Atlantic Water Science Center
720 Gracern Road
Columbia, SC 29210

Or visit the South Atlantic Water Science Center Web site at
http://www.usgs.gov/water/southatlantic/.

This report is available at http://dx.doi.org/10.3133/sim3347.

For more information on the USGS—the Federal source for science about the Earth, its natural and living resources, natural hazards, and the environment—visit http://www.usgs.gov/ or call 1–888–ASK–USGS (1–888–275–8747).

For an overview of USGS information products, including maps, imagery, and publications, visit http://www.usgs.gov/pubprod/.

Any use of trade, firm, or product names is for descriptive purposes only and does not imply endorsement by the U.S. Government.