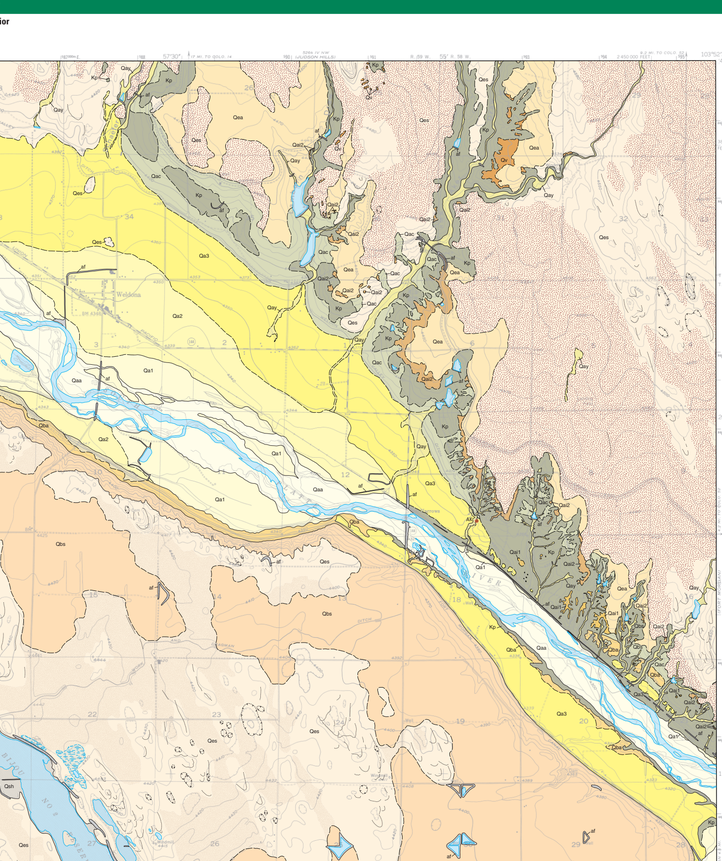

CORRELATION OF MAP UNITS
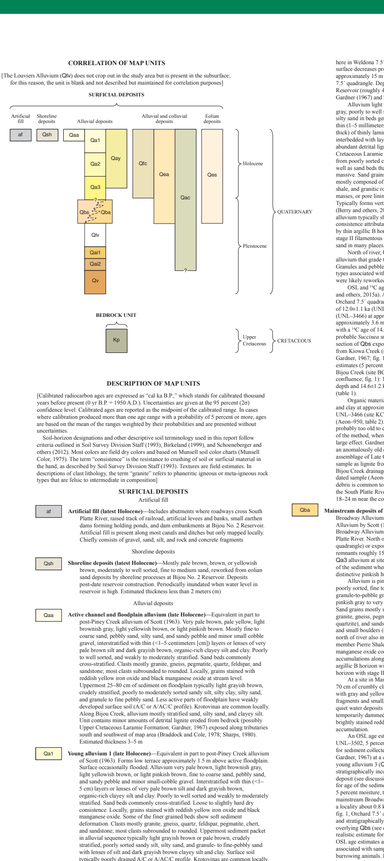
[The Louviers Alluvium (Qlv) does not crop out in the study area but is present in the subsurface; for this reason, the unit is blank and not described but maintained for correlation purposes]