USGS
science for a changing world

U.S. Department of the Interior
U.S. Geological Survey

Prepared in cooperation with the
Antelope Valley State Water Contractors Association

Scientific Investigations Map 3420
Sheet 2 of 2

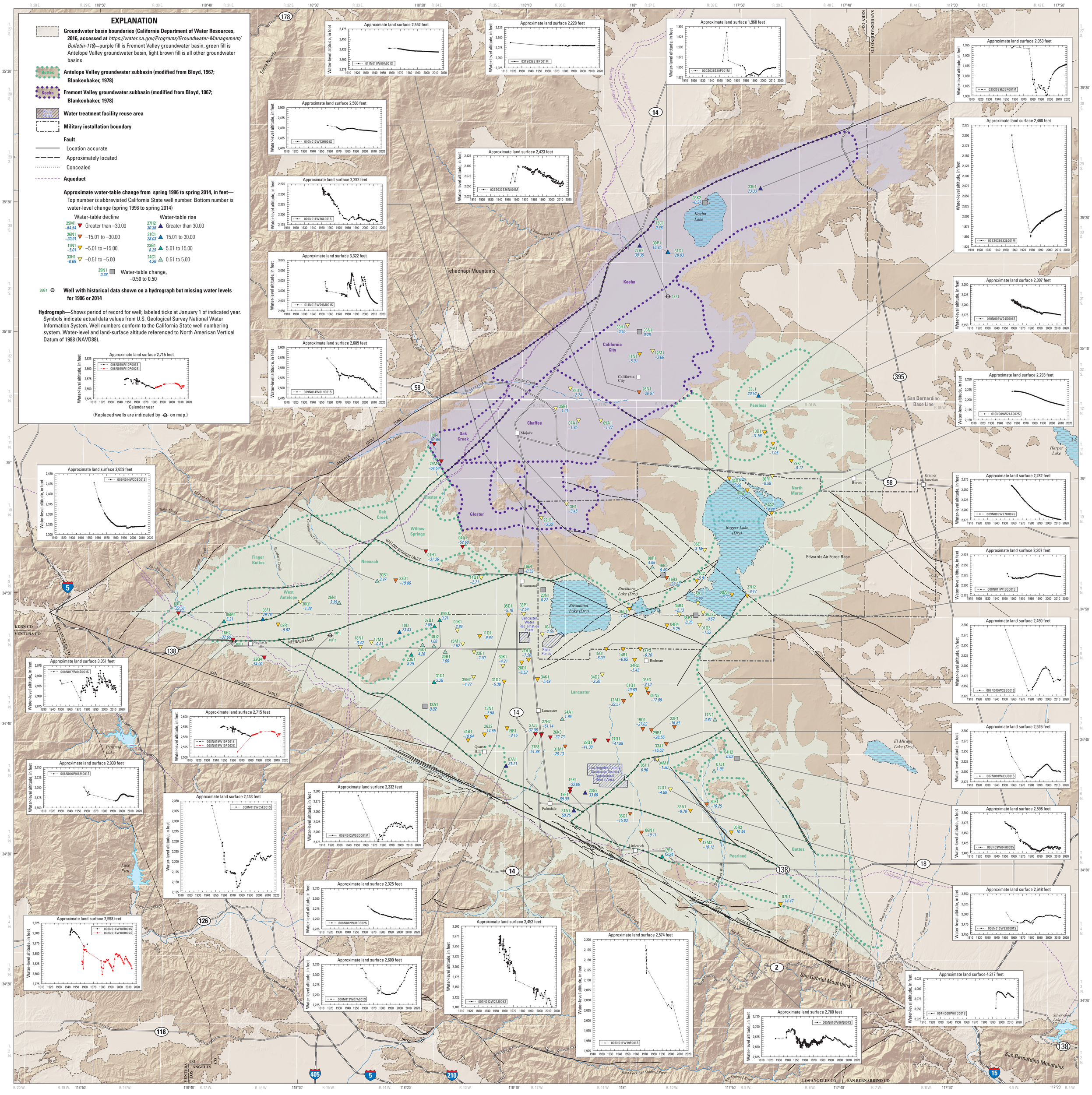

Base from U.S. Geological Survey and other Federal and State digital data, various scales
Universal Transverse Mercator Projection, zone 11
North American Datum of 1983

SCALE 1:225,000

10 5 0 10 MILES

10 5 0 10 KILOMETERS

NORTH AMERICAN VERTICAL DATUM OF 1988

Faults modified from Dibblee, 1967; Bortugno, 1986; Londquist and Martin, 1991; Cox and Wilshire, 1993; J.C. Matti and G.I. Dixon, U.S. Geological Survey, written commun., 1994; Saade and others, 2014.

Regional water-table change in the Antelope Valley and Fremont Valley groundwater basins, southwestern Mojave Desert, California, Spring 1996–2014

By
Meghan C. Dick and Nicholas F. Teague

2018

Any use of trade, product, or firm names in this publication is for descriptive purposes only and does not imply endorsement by the U.S. Government

This map or plate is offered as an online-only publication. Users should be aware that, because of differences in rendering processes and pixel resolution, some slight distortion of scale may occur when viewing it on a computer screen or when printing it on an electronic plotter, even when viewed or printed at its intended scale

Digital files available at https://doi.org/10.3133/sim3420. Project information and list of references cited on plates are available at http://ca.water.usgs.gov/projects/antelope-valley/

Suggested citation: Dick, M.C. and Teague, N.F., 2018, Regional Water Table in the Antelope Valley and Fremont Valley groundwater basins, Southwestern Mojave Desert, California, March 2014: Scientific Investigations Map 3420, 2 p.

ISSN 2329-132X (online)