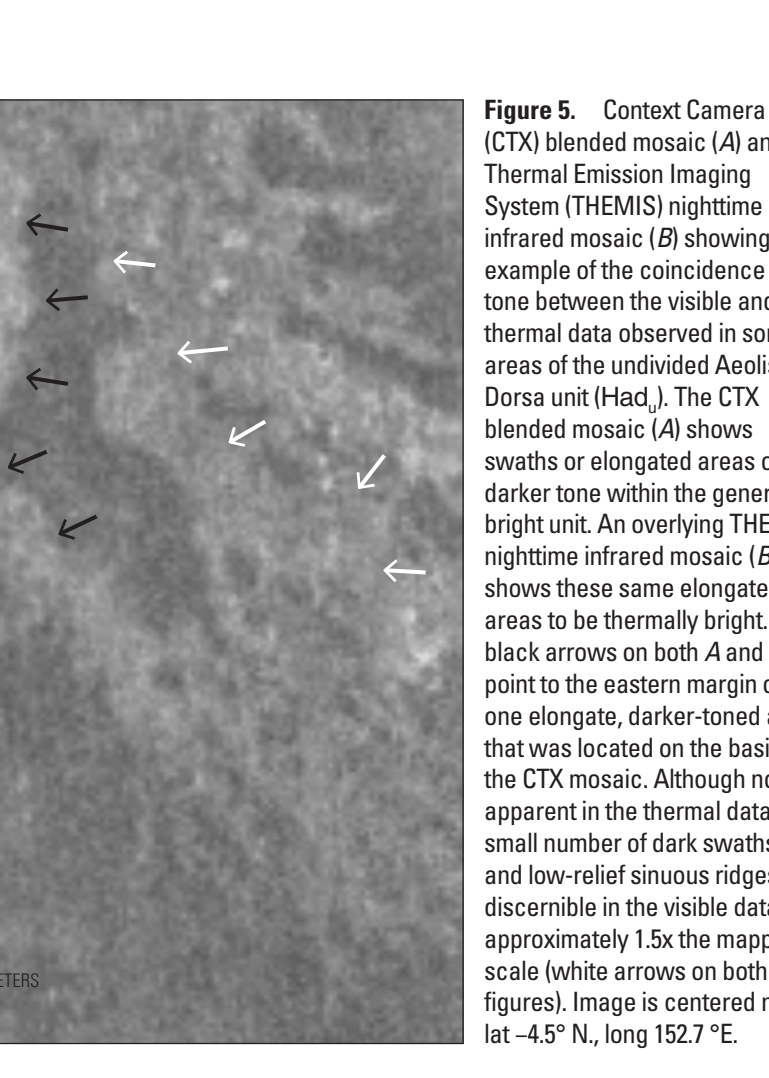
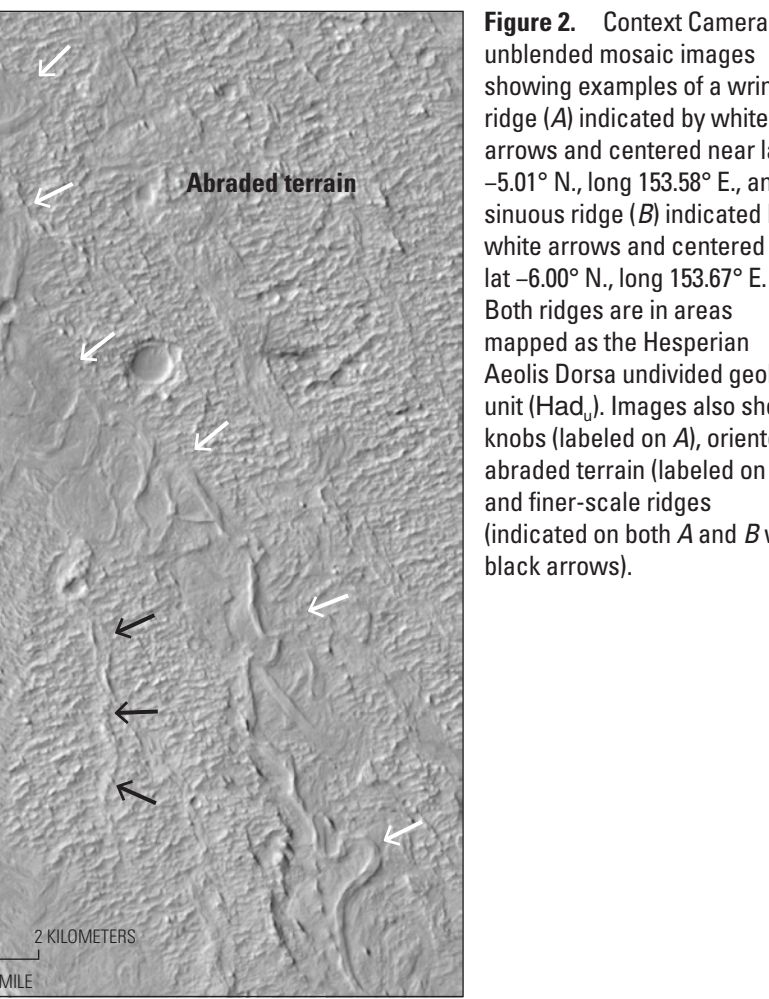
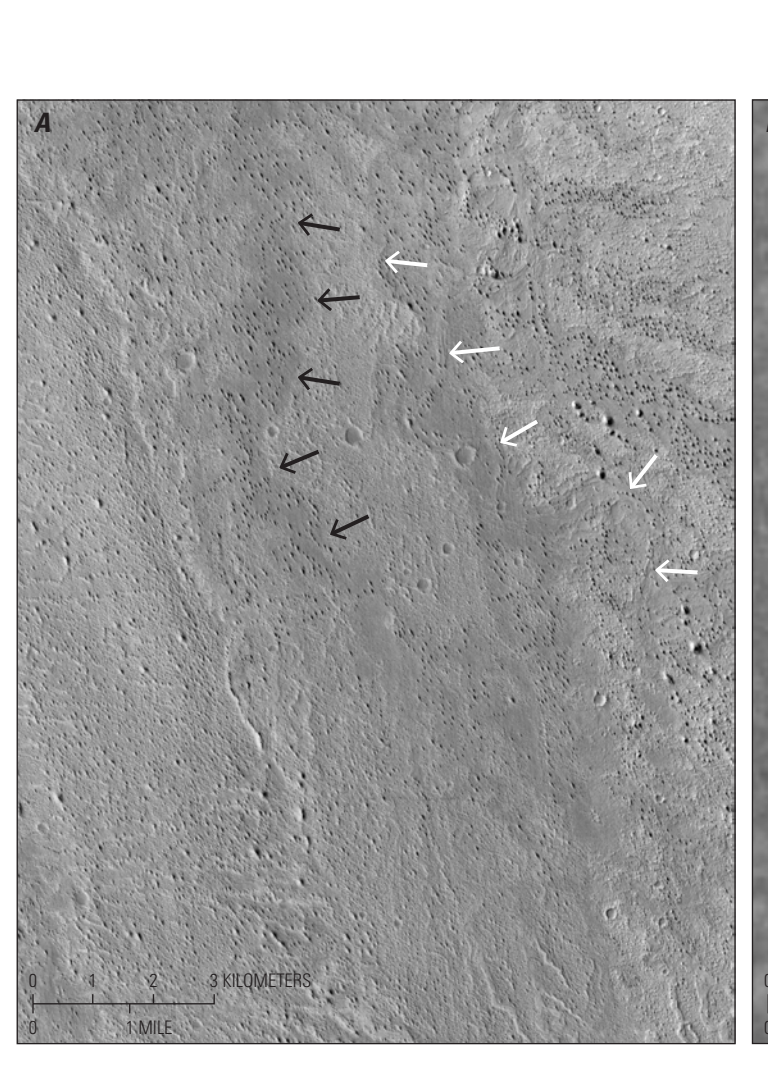
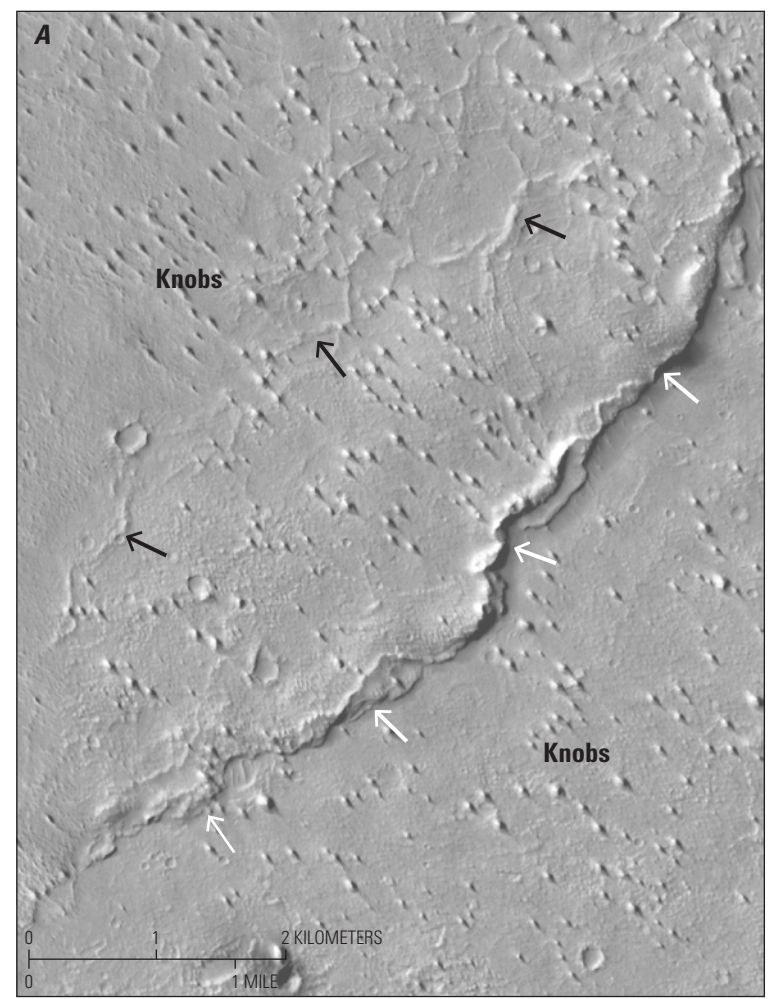
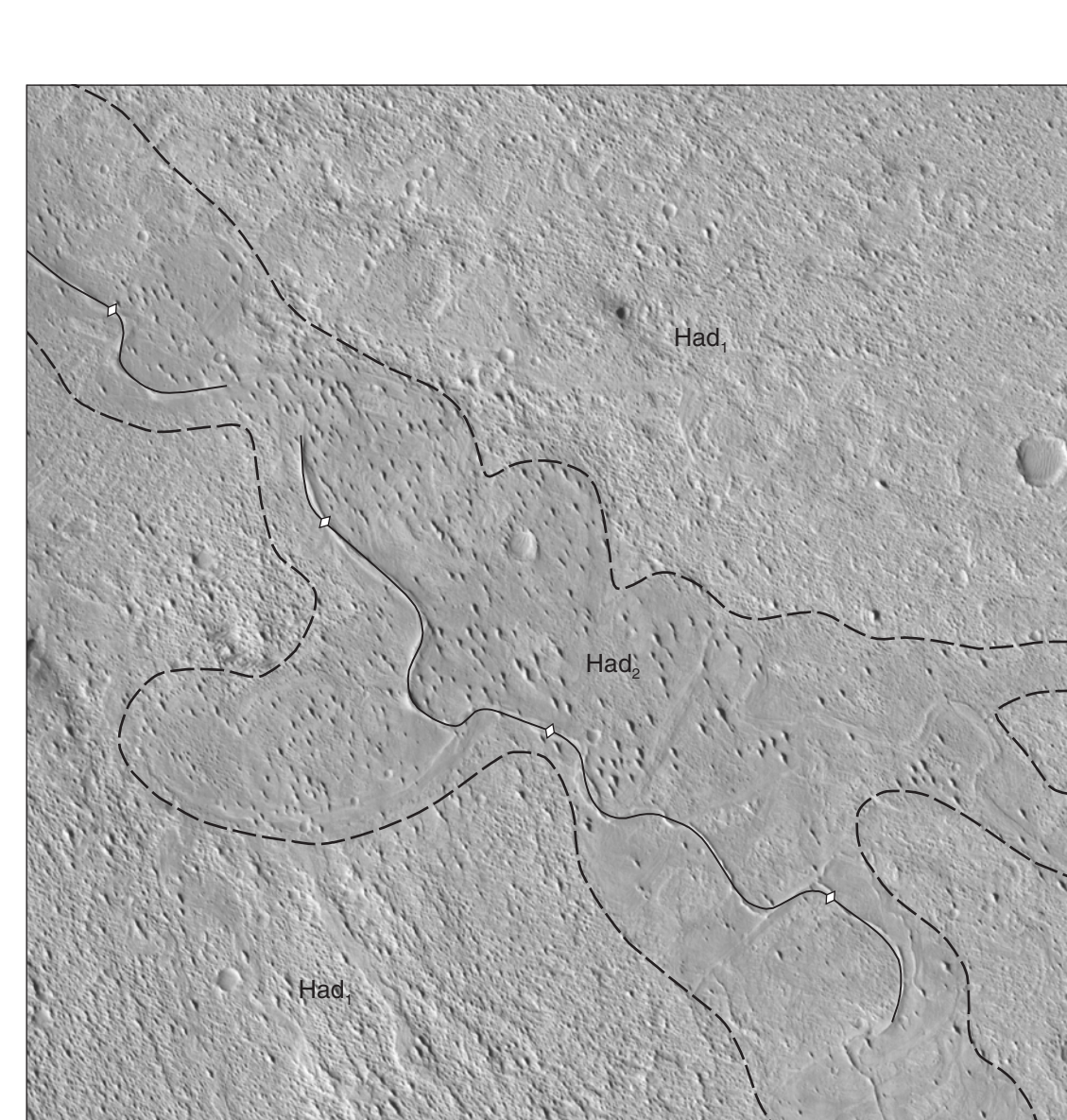
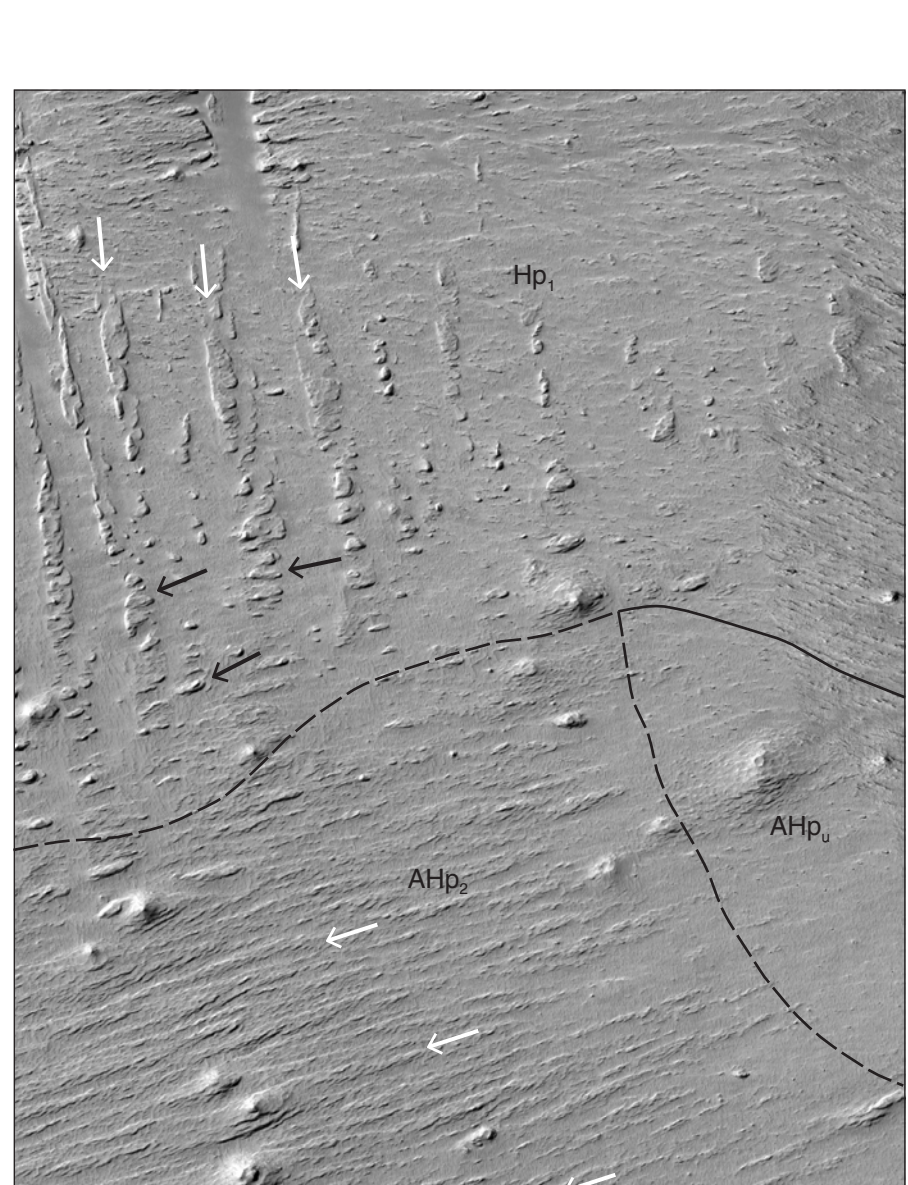
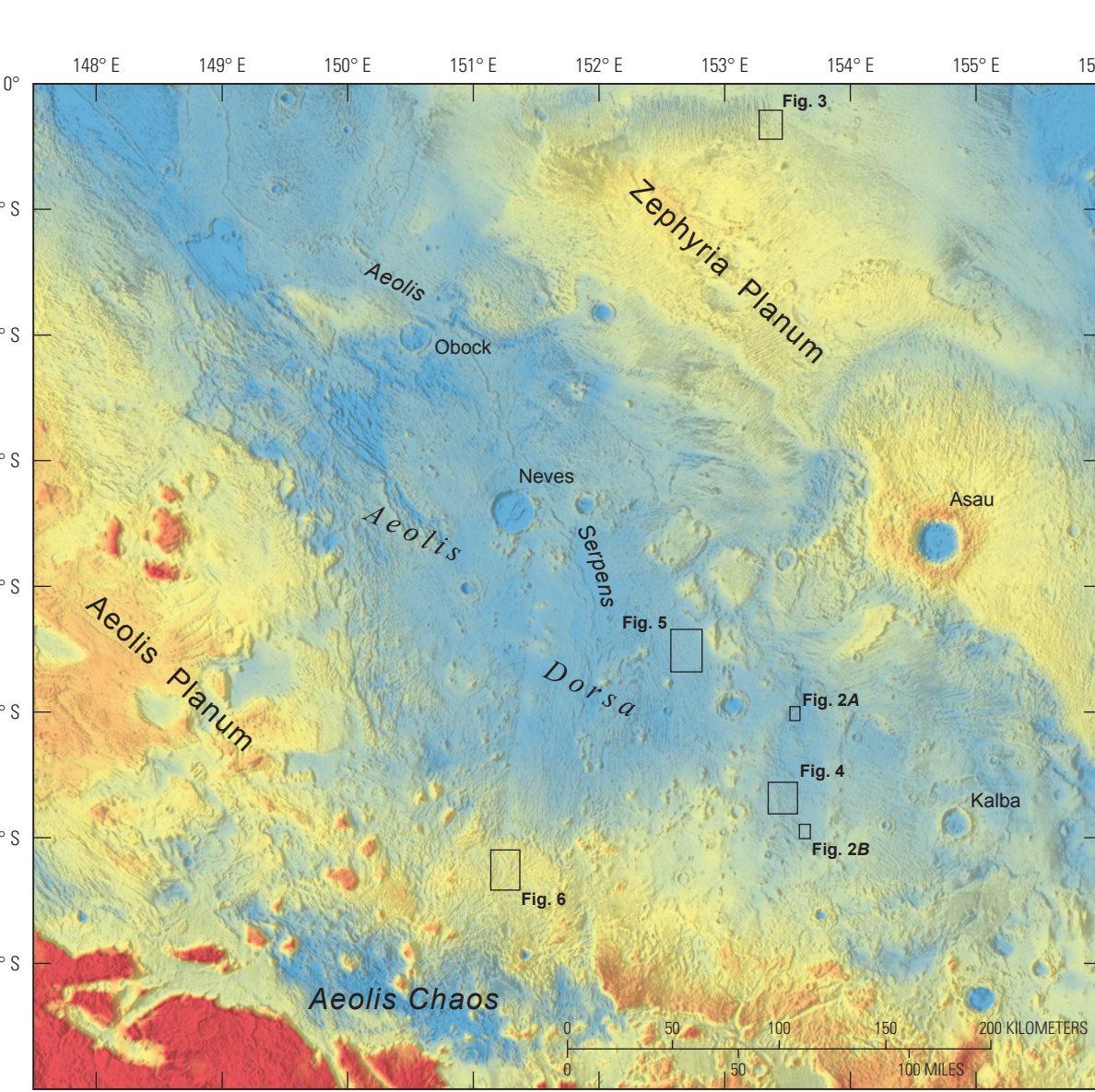
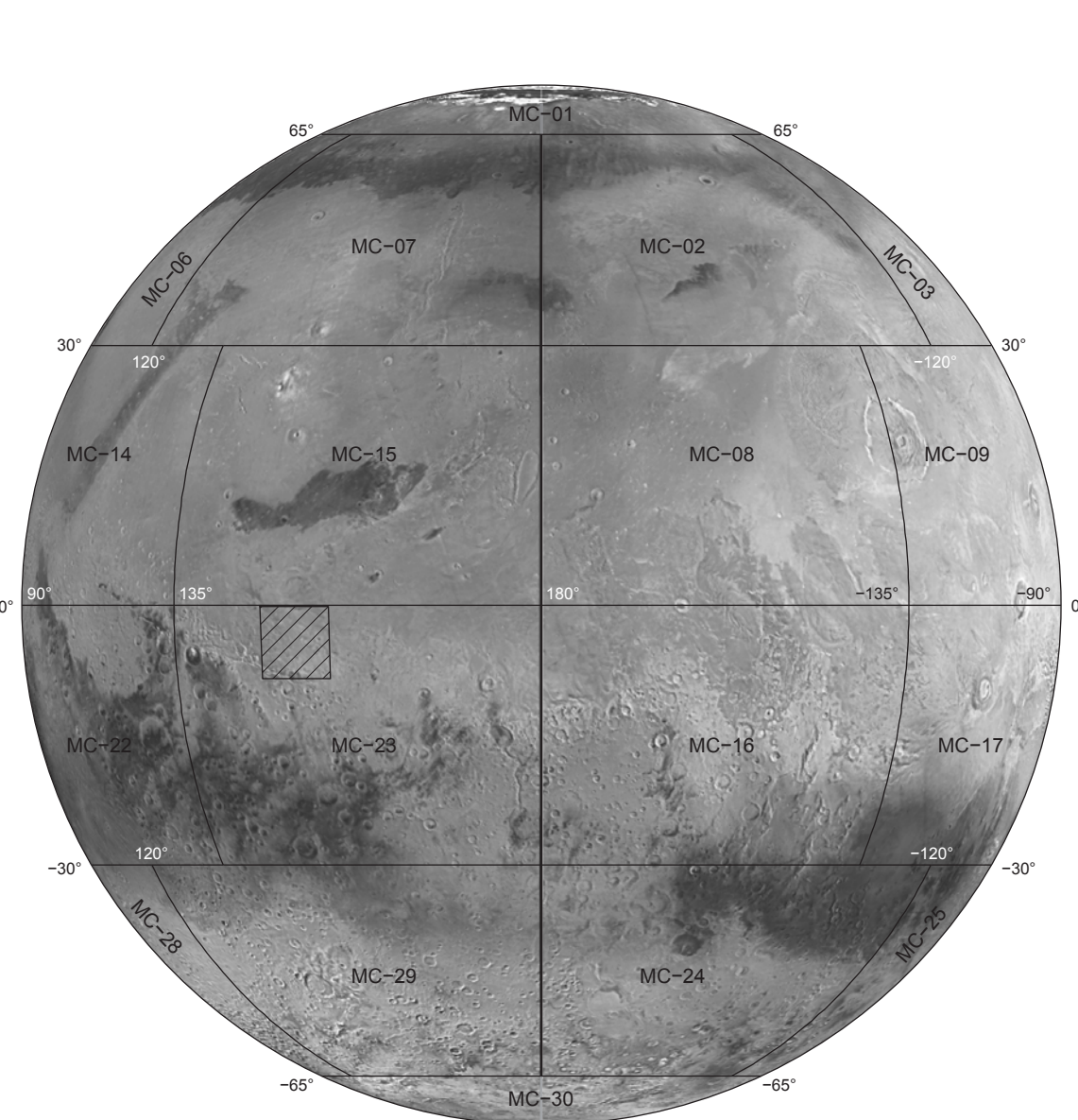

Figure 1. Map of the Aeolis Dorsa region using colorized Mars Orbiter Laser Altimeter topography overlain on Context Camera CTX imagery and mosaic of Thermal Emission Imaging System (THEMIS) daytime infrared data to 15 arc sec without CTX data coverage. Geographic location names designated by the International Astronomical Union are shown, and labeled black boxes indicate the locations of subsequent figures.



Geologic Map of the Aeolis Dorsa Region, Mars

By
Devon M. Burr,¹ Robert E. Jacobsen,² Alexandra Lefort,²
Rose M. Borden,² and Samantha E. Peel²
2021

¹University of Tennessee, Knoxville

All use of trade, product, or firm names in this publication is for descriptive purposes only and does not imply endorsement by the U.S. Government.
This report is prepared as a public service. It is not intended to be used as a basis for any other work.
The use of trade, product, or firm names in this publication is for descriptive purposes only and does not imply endorsement by the U.S. Government.
This report is prepared as a public service. It is not intended to be used as a basis for any other work.