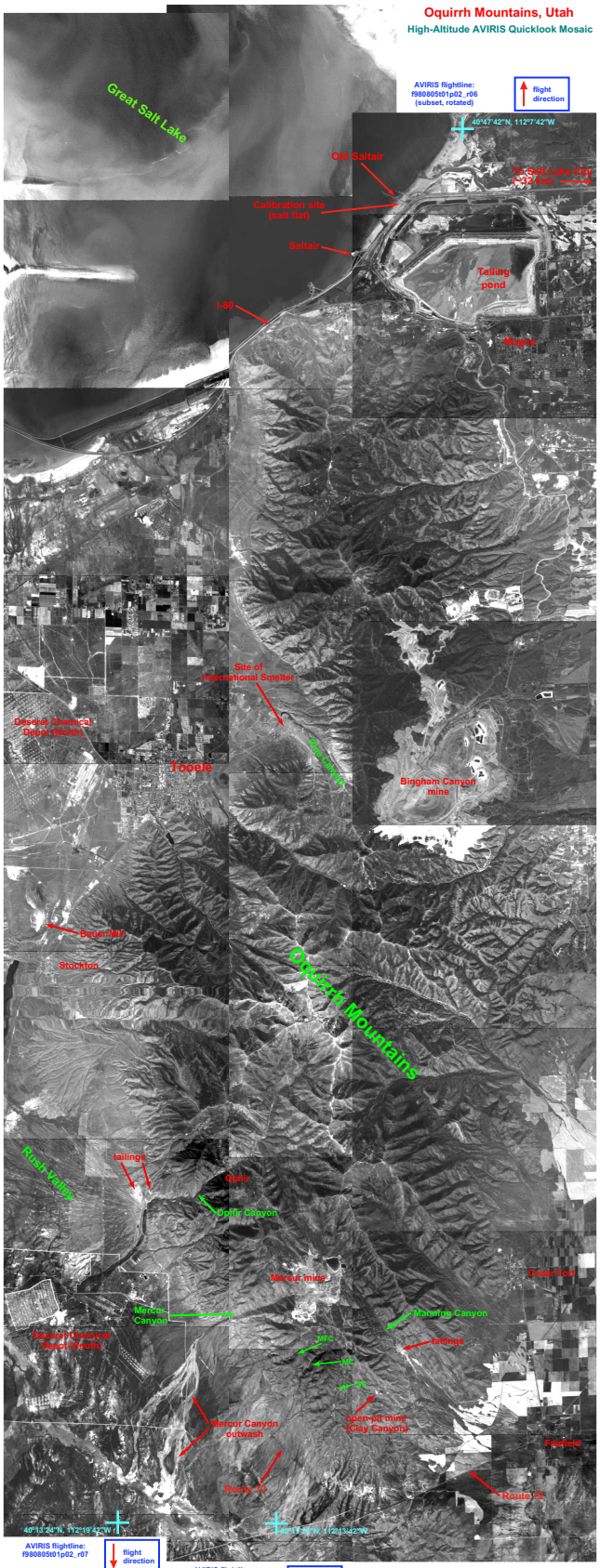
Oquirrh Mountains, Utah
High-Altitude AVIRIS Quicklook Mosaic
AVIRIS flightline: f980805t01p02_r06 (subset, rotated)
flight direction
40°47'42"N, 112°7'42"W
Great Salt Lake
Old Saltair
Calibration site (salt flat)
Saltair
Tailing pond
I-80
Magna
Site of International Smelter
Tooele
Bingham Canyon mine
Bauer Hill
Stockton
Oquirrh Mountains
N
2 km
Rush Valley
tailings
Ophir
Ophir Canyon
Mercur mine
Mercur Canyon
Mercur Canyon outwash
open-pit mine (Clay Canyon)
Fairfield
Route 73
Route 73
40°13'24"N, 112°18'42"W
40°11'18"N, 112°13'42"W
AVIRIS flightline: f980805t01p02_r07
flight direction
AVIRIS flightline: f980805t01p02_r09
flight direction
Note: geographic coordinates are approximate