Prepared in cooperation with the
CAPITAL AREA GROUND WATER
CONSERVATION COMMISSION

Griffith, J.M., 2006, Hydrogeologic maps and sections of the "400-foot," "600-foot," and "800-foot" sands of the Baton Rouge area and adjacent aquifers in East and West Baton Rouge, East and West Feliciana, and Pointe Coupee Parishes, Louisiana

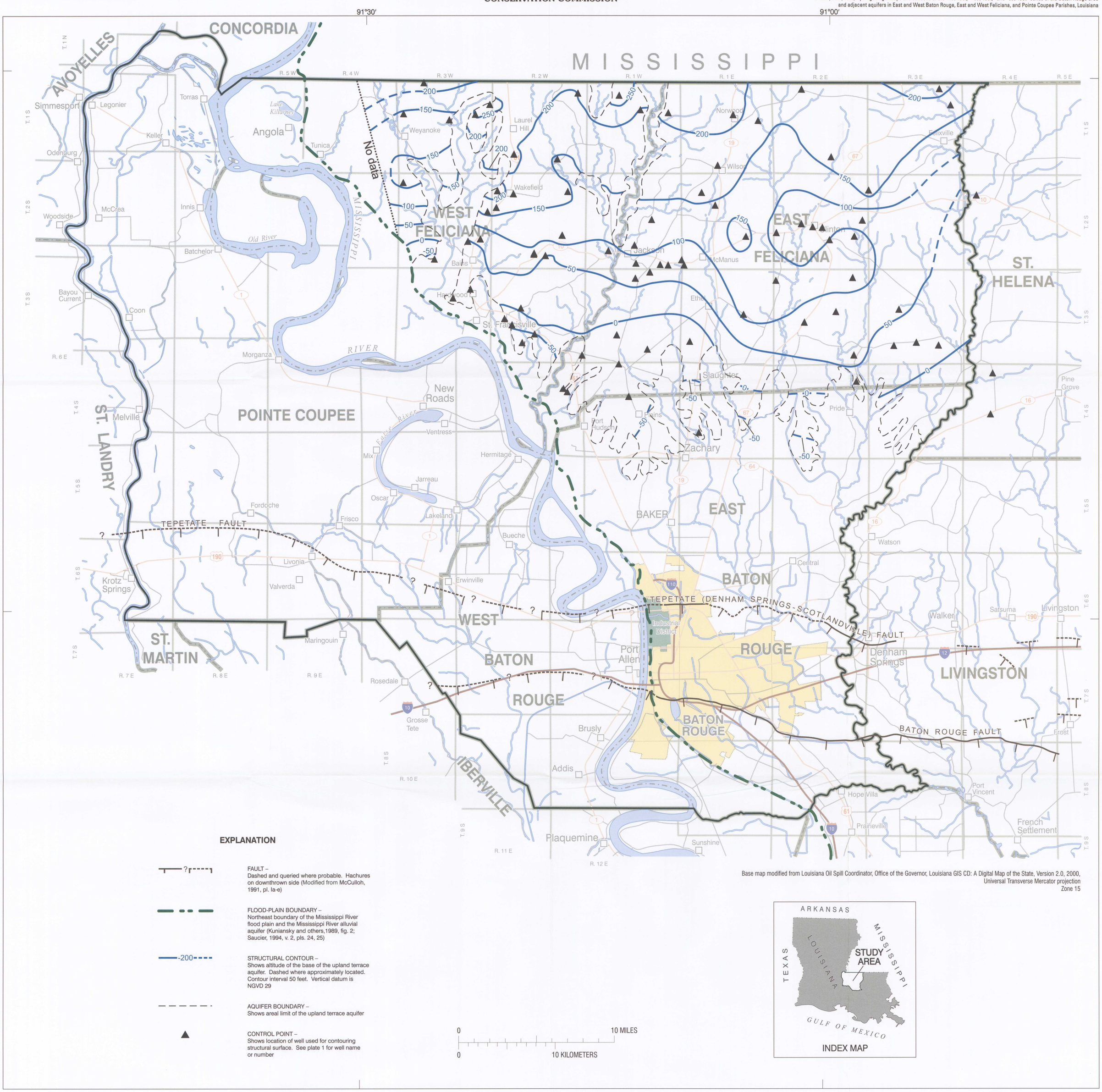

Plate 7. Altitude of the base of the upland terrace aquifer in East and West Baton Rouge, East and West Feliciana, and Pointe Coupee Parishes, southeastern Louisiana.